

StructureScan_{TM} Mini XT Manual

MN70-813 Rev H

Geophysical Survey Systems, Inc.

40 Simon Street • Nashua, NH 03060-3075 USA • www.geophysical.com

Copyright © 2016-2018 Geophysical Survey Systems, Inc.
All rights reserved
including the right of reproduction
in whole or in part in any form

Published by Geophysical Survey Systems, Inc.
40 Simon Street
Nashua, New Hampshire 03060-3075 USA

Printed in the United States

SIR, RADAN, UtilityScan and PaveScan are registered trademarks of Geophysical Survey Systems, Inc.

Limited Warranty, Limitations Of Liability And Restrictions

Geophysical Survey Systems, Inc. hereinafter referred to as GSSI, warrants that for a period of 24 months from the delivery date to the original purchaser this product will be free from defects in materials and workmanship. EXCEPT FOR THE FOREGOING LIMITED WARRANTY, GSSI DISCLAIMS ALL WARRANTIES, EXPRESS OR IMPLIED, INCLUDING ANY WARRANTY OF MERCHANTABILITY OR FITNESS FOR A PARTICULAR PURPOSE. GSSI's obligation is limited to repairing or replacing parts or equipment which are returned to GSSI, transportation and insurance pre-paid, without alteration or further damage, and which in GSSI's judgment, were defective or became defective during normal use.

GSSI ASSUMES NO LIABILITY FOR ANY DIRECT, INDIRECT, SPECIAL, INCIDENTAL OR CONSEQUENTIAL DAMAGES OR INJURIES CAUSED BY PROPER OR IMPROPER OPERATION OF ITS EQUIPMENT, WHETHER OR NOT DEFECTIVE.

Before returning any equipment to GSSI, a Return Material Authorization (RMA) number must be obtained. Please call the GSSI Customer Service Manager who will assign an RMA number. Be sure to have the serial number of the unit available

Regulatory Information

The use of GSSI antennas is governed by different regulatory agencies around the world. Specific antenna models must be certified for legal operation in your country. Please read and understand the following regulatory passages that pertain to your antenna. A listing of certified antennas by region can be found www.geophysical.com/regulatoryinformation.

Notice

Operation is subject to the following two conditions: (1) this device may not cause interference, and (2) this device must accept any interference, including interference that may cause undesired operation of the device.

Survey Wheels

All of GSSI's antennas are designed to operate with survey wheels. Some antennas have built-in survey wheels, including the 62000 Palm Antenna and the Mini-SIR. The series of concrete antennas, including the 5100, 5101 and 52600, have survey wheels built in to their special carts, the 614 and 615. The larger antennas, including the 3101D, 5103, 50400 and 5104 are used in the larger carts, the 623 and 643, which have survey wheels built in to them. Various sizes of survey wheels can also be attached directly to these antennas. This includes the 611, 620 and 622. For highway surveys we use the 630 Distance measuring Instrument (DMI).

Garantie limitée, limites de responsabilité et restrictions

Geophysical Survey Systems, Inc, ci-après dénommé GSSI, garantit à l'acheteur original de ce produit que, pendant une période de 24 mois à compter de la date de livraison, ce dernier sera exempt de défauts de matériaux et de fabrication. EXCEPTÉ POUR CETTE GARANTIE LIMITÉE, GSSI REJETTE TOUTE GARANTIE, EXPLICITE OU IMPLICITE, Y COMPRIS TOUTE GARANTIE DE QUALITÉ MARCHANDE OU D'ADEQUATION A UN USAGE PARTICULIER. L'obligation de GSSI est limitée à la réparation ou le remplacement de pièces ou équipements qui sont retournés à GSSI, transport et assurance prépayés, sans altération ni d'autres dommages, et qui, d'après GSSI, étaient défectueux ou sont devenus défectueux lors d'une utilisation normale.

GSSI N'ASSUME AUCUNE RESPONSABILITÉ POUR LES DOMMAGES DIRECTS, INDIRECTS, SPÉCIAUX, INCIDENTS OU CONSÉQUENTS OU BLESSURES CAUSÉES PAR UNE BONNE OU MAUVAISE UTILISATION DE SON ÉQUIPEMENT DÉFECTUEUX OU NON.

Avant de retourner tout équipement à GSSI, une autorisation de retour matériel (RMA) doit être obtenue. Appelez s'il vous plaît le service clientèle GSSI qui attribuera un numéro de RMA. Soyez sûr d'avoir le numéro de série de l'unité.

Informations réglementaires

L'utilisation des antennes GSSI est régie par différents organismes de réglementation à travers le monde. Certains modèles d'antenne spécifiques doivent être certifiés pour un fonctionnement légal dans votre pays. Merci de lire et comprendre les passages suivants de réglementation qui s'appliquent à votre antenne. Une liste des antennes certifiées par région peut être trouvée sur [www.geophysical.com / regulatoryinformation.htm](http://www.geophysical.com/regulatoryinformation.htm).

Avis

La mise en œuvre est soumise aux deux conditions suivantes: (1) cet appareil ne doit pas provoquer d'interférences et (2) cet appareil doit accepter toute interférence, y compris les interférences qui peuvent causer un fonctionnement non désiré de l'appareil.

Roues codeuses – Odomètres

Toutes les antennes GSSI sont conçues pour fonctionner avec des roues codeuses. Certaines antennes, comprenant l'antenne 62000 Palm et le Mini-SIR, intègrent directement les roues codeuses. La série d'antennes pour le béton, comprenant les 5100, 5101 et 52600, ont des roues codeuses intégrées à leurs chariots spéciaux, les 614 et 615. Les antennes plus grandes, telles que la 3101D, 5103, 50400 et 5104 sont utilisées dans les chariots plus grands, les 623 et 643, qui ont des roues codeuses intégrées. Différentes tailles de roues codeuses peuvent être également être fixées directement sur ces antennes, comprenant les 611, 620 et 622. Pour les auscultations de chaussées nous utilisons l'odomètre 630 (DMI : Distance Measuring Instrument).

Table of Contents

Chapter 1: Using the StructureScan Mini XT	1
Section 1: Introduction	1
Section 2: Getting Started.....	3
Section 3: Using ScanEZ Mode.....	5
Section 4: Using the Scan3D App.....	10
Section 5: Using the ScanMax App.....	16
Section 6: Calibrating for Depth in the ScanMax App.....	23
Section 7: Using the DualScan App	26
Section 8: Using the Palm XT	29
Section 9: File Management	31
Chapter 2: Using RADAN for StructureScan Mini	33
Setting up Your Laptop/PC and Data Transfer	33
Starting and Navigating the Software	34
Viewing and Processing the Data	35
Processing the Data	38
Ribbon Options	39
Home Ribbon Options	39
3D Volume Options Ribbon	45
Appendix A: The Dielectric Constant.....	47
Appendix B: Data Interpretation and Examples of Common Features	49
Appendix C: Technical Specifications.....	53
Appendix D: Accessories	55
Appendix E: Labeling.....	59

Chapter 1: Using the StructureScan Mini XT

Section 1: Introduction

Thank you for purchasing the StructureScan Mini XT by GSSI. StructureScan Mini XT is the very latest product from GSSI's line of cutting-edge GPR concrete inspection tools. The Mini XT is designed with today's busy concrete professional in mind. It's a tool that packs a ton of simple to learn functionality into a ruggedly reliable package. The Mini XT will turn in a solid day of work and be back on the job first thing in the morning with no complaints.

What Comes in the Box

- StructureScan Mini XT
- StructureScan Mini XT transit case
- Two (2) rechargeable lithium ion batteries
- Dual bay battery charger with AC power adaptor and set of international plugs
- Tool to remove the XT's handle
- Safety wrist strap
- Quick Start Guide

About this Manual

This document is the exhaustive user's guide for the Mini XT. As such, it incorporates the information in the printed Quick Start Guide as well as information for those applications not described in the Quick Start. This manual also discusses tips and tricks for processing and presenting your data results in RADAN, GSSI's premier GPR data processing software. This is a living document so be sure to periodically check GSSI's public website: www.geophysical.com for downloadable updates, both to your Mini XT and to this document

GSSI also recommends that you take advantage of one of the training opportunities provided for the Mini XT. GSSI offers a full suite of webinars, videos, and live training classes for you to deepen your knowledge of GSSI products and GPR applications. Please visit www.geophysical.com or contact training@geophysical.com for more details.

StructureScan™ Mini XT

Front/Top View

- 1 Ergonomic removable handle and controls
- 2 Easy to use operator interface with color display screen
- 3 Survey wheel encoder
- 4 Guiding laser for locating
- 5 Accessory attachment point

Back View

- 1 Power button
- 2 Battery slot
- 3 USB port
- 4 Battery release

Section 2: Getting Started

- 1 Remove any protective tape from the wheels.
- 2 GSSI recommends fully charging the batteries prior to use.
- 3 Insert a fully charged battery into the battery slot. The battery should be inserted with the small plastic tabs pointing down. Gently push the battery in until the plastic battery release clips on the Mini XT catch on the battery tabs.

- 4 Push the Power Button to turn on the Mini XT. The Mini XT is powering up and on when the Blue ring on the button is illuminated. After a few moments the Mini XT Main menu screen will appear.

Note: The Mini XT incorporates a power-saving Sleep feature. The Mini XT is asleep when the screen goes black and the blue ring around the power button pulses. Pushing any of the buttons on the handle control keypad will wake the Mini XT. You can modify the sleep settings and power management plan in the ScanMax App.

The Main Menu Screen

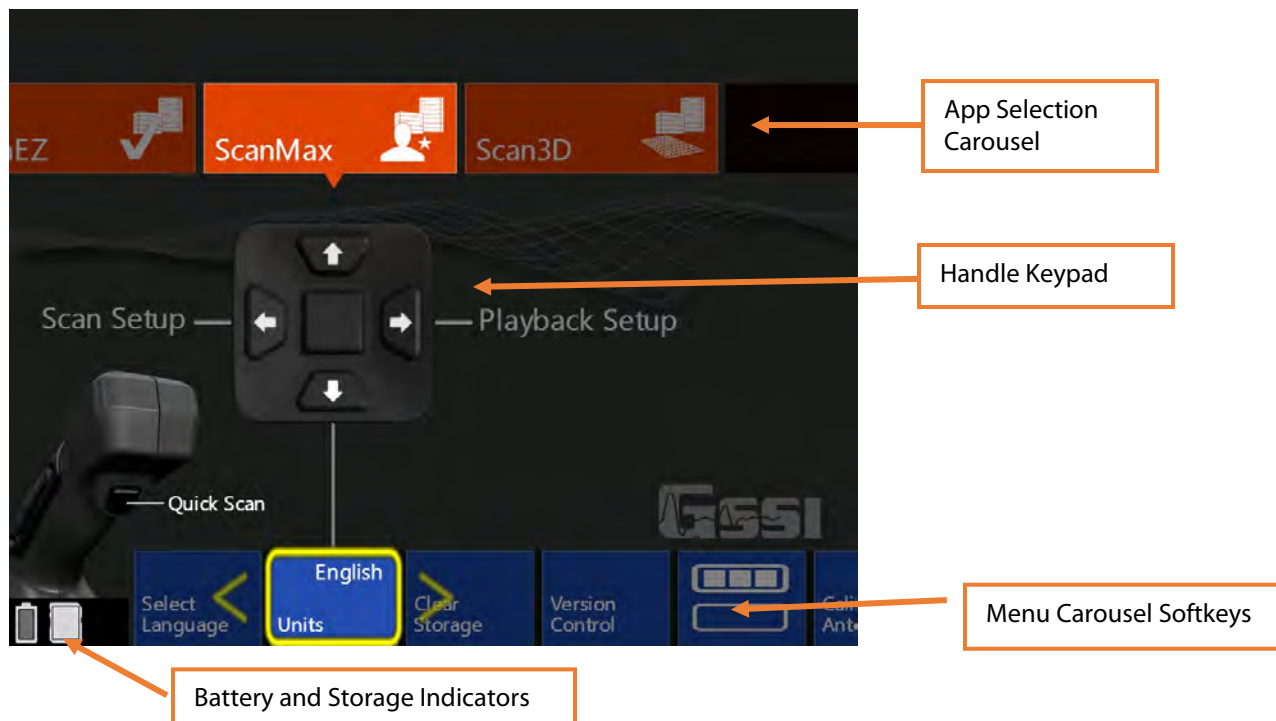

First Time Setup

Note: The Mini XT incorporates a touch screen. You can use the handle keypad or touchscreen to access most of the menu items.

Setting UI App Mode

The StructureScan Mini XT apps are divided into two categories for ease of use. These categories are referred to as UI Modes. The UI Modes are accessible from the menu carousel, secondary menu:

- **Simple Mode:** ScanEZ
- **Standard Mode:** ScanEZ, ScanMax, Scan3D
- **Advanced Mode:** ScanEZ, ScanMax, Scan3D, DualScan

For first time setup, make sure that the Mini XT is in Standard UI mode.

- 1 Set Language:** Make sure that the Mini XT is in ScanMax App. Click the Down arrow to highlight the menu carousel and then the Left/Right arrows to choose Select Language. Click the middle keypad button or press the softkey on the carousel to select. Choose your desired language. This may cause the Mini XT to restart.
- 2 Set Units:** In the ScanMax App, choose Units from the menu carousel. Click the middle handle keypad button to press the softkey to toggle between English (Imperial) and Metric units.
- 3 Calibrate Antenna:** In the ScanMax App, select Calibrate Antenna from the menu carousel. Follow the onscreen instructions. Calibrating will set appropriate gain levels.
- 4 Set Date/Time:** In the ScanMax App, choose the secondary menu softkey: Click the middle handle button or push the softkey to toggle to the ScanMax secondary menu carousel. Follow the onscreen instructions to set the appropriate date and time.

The choices you have made here will carry over to the ScanEZ and the Scan3D Collection Apps.

Section 3: Using ScanEZ Mode

Configuring the Mini XT

Before collecting any data, you may want to configure your Mini XT. Choose ScanEZ from the App Carousel.

- 1** Choose Inspection Depth: Possible options are 4, 8, 12, 16, 20, 24 inches or 10, 20, 30, 40, 50, 60 cm. GSSI recommends setting the inspection depth a little deeper than required.
- 2** Set Concrete Curing Level: GPR energy travels at different speeds through concrete which is at different cure levels. Setting this accurately will allow for more accurate depth readings. These names refer to the concrete's cure, not any surface water. See Appendix A in this guide for details.
- 3** Choose Color Table: This will set the data display color. GSSI recommends that new users choose Color Table 1.
- 4** Once you have configured the XT, pull the trigger or select Scan from the handle keypad to begin collecting data.

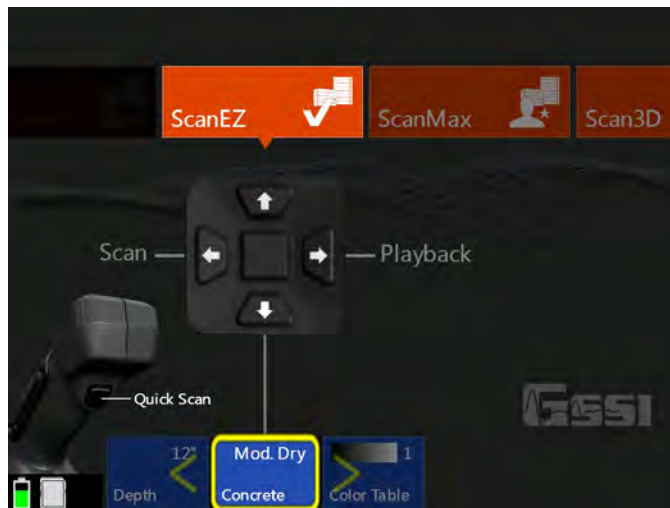

Understanding the Mini XT Screen

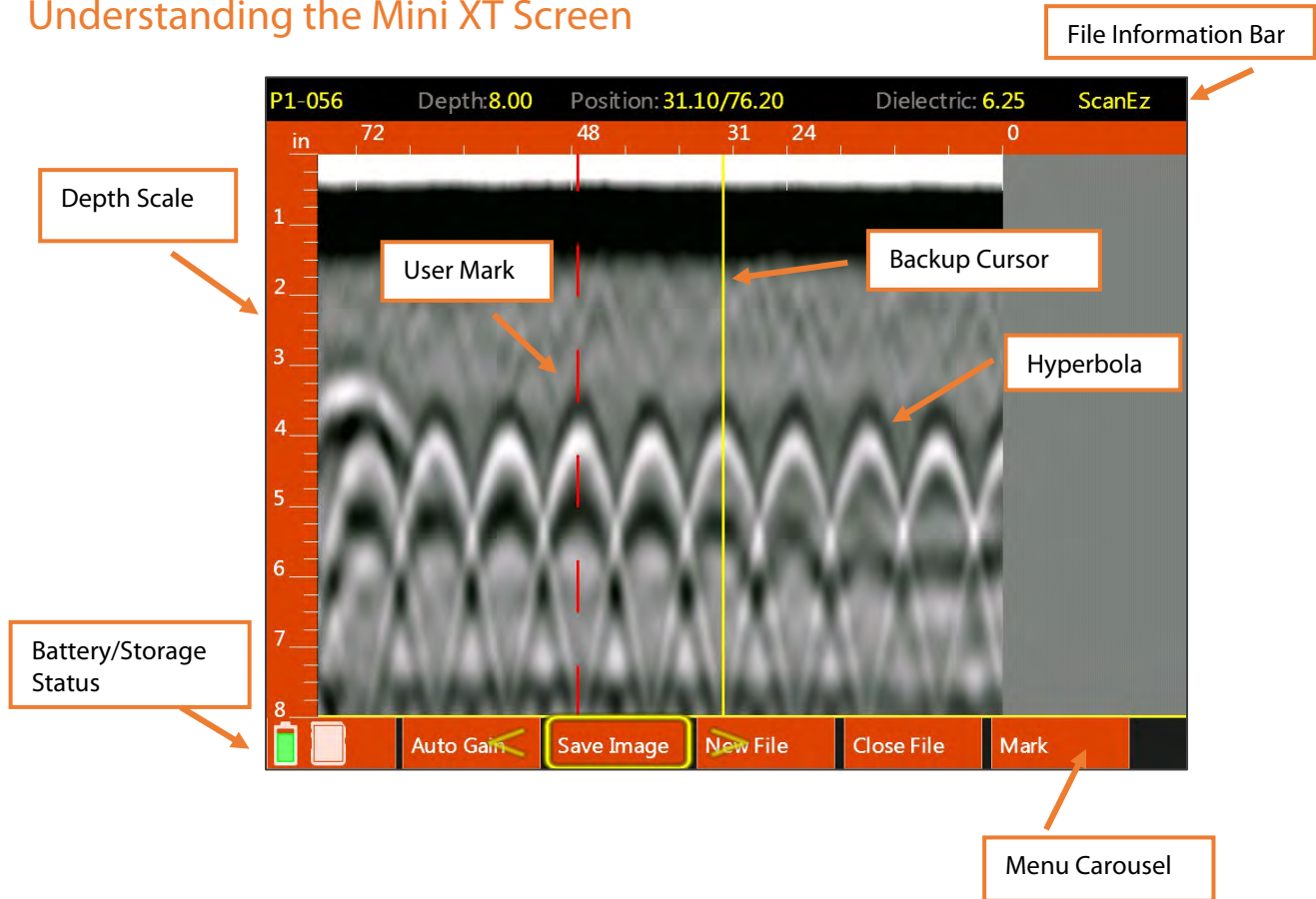

- 5** If you haven't already done so, pull trigger to begin collecting data and roll the Mini XT across the concrete. The data image will be displayed in real time.
- 6** The project and file number will be displayed at the top-left corner of the screen. The Menu Carousel will display different options depending on whether the Mini XT is adding new data to the screen or using the Backup Cursor to review data already collection.

While adding new data, the menu carousel will have the following options:

- **New File:** This will stop and save your current file and begin collecting a new one. The file number in the top-left corner will advance by 1.
- **Mark:** This will write a red-dashed user mark to the scan that is being written when the option is pushed. This is useful to note the location of something you want to remember.
- **Close File:** This will stop and save the current file and return you to the ScanEZ menu screen.

While using the Backup Cursor, the menu carousel will have the following options:

- **Auto Gain:** This will adjust the screen brightness to either brighten up under-gained (weak) images or dampen over-gained (saturated) images.
- **Save Image:** This will store a screen shot as a PNG image format. Each image will have the same name as the GPR data file. Multiple images of the same GPR file will have a letter tag added. For example: FILE__056A, FILE__056B, etc.

- **New File:** This will stop and save your current file and begin collecting a new one. The file number in the top-left corner will advance by 1.
- **Close File:** This will stop and save the current file and return you to the ScanEZ menu screen.
- **Mark:** This will write a red-dashed user mark to the Backup Cursor location when the option is pushed. This is useful to note the location of something you want to remember.

Collecting Data and Marking Targets

This section covers the steps to locate and mark out objects in 2D.

- 1** From the ScanEZ Main menu, pull the trigger or select Scan from the handle keypad to begin.
Roll the Mini XT along the area to be scanned. The system will display data in real time as you are rolling it.
- 2** Back the Mini XT up in a straight line. You will see a yellow vertical line (the backup cursor) appear on the screen. The position of this cursor is tied to the Mini XT's survey wheel. Stop when the cursor bisects a hyperbola.
- 3** Mark the survey surface at both side laser points, and then back the Mini XT up a little further and make an "X" in the middle between those laser marks. Note that objects you are imaging run perpendicular to the track of the Mini XT. After each line, select New File to collect a new line.

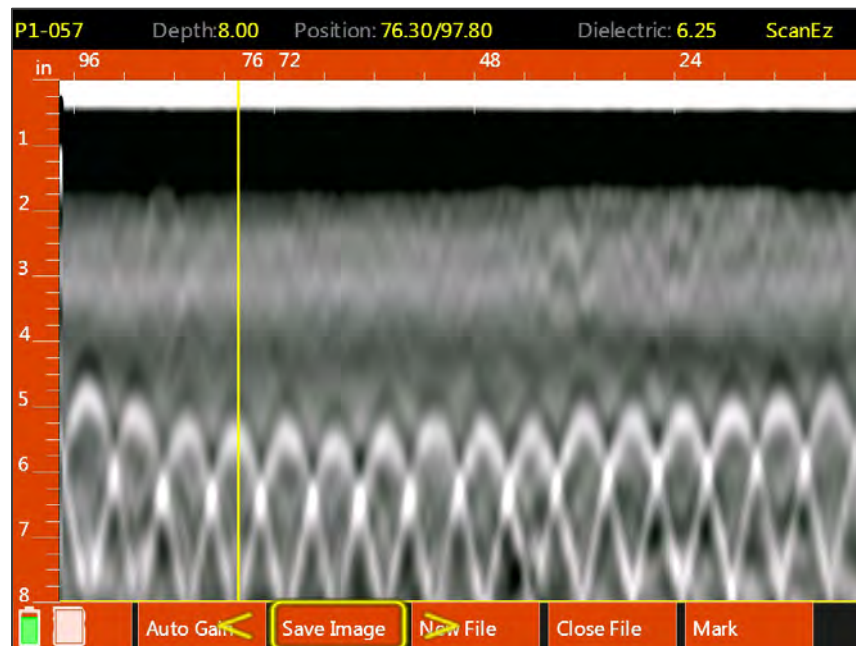
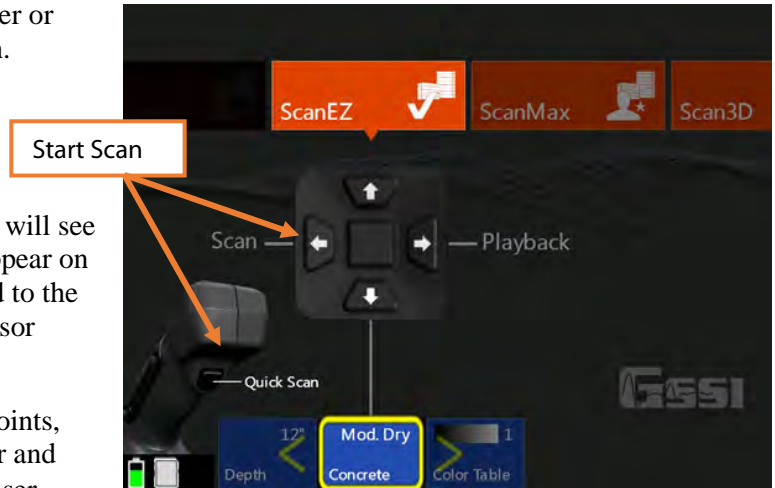

- 4** Take a minimum of two survey lines in each direction and connect your marks to draw what is in the slab on the slab.

Note: GPR does not provide object size so GSSI recommends that you draw 2 inch (5 cm) thick line covering your drawn markouts so as to provide a safe margin near any objects.

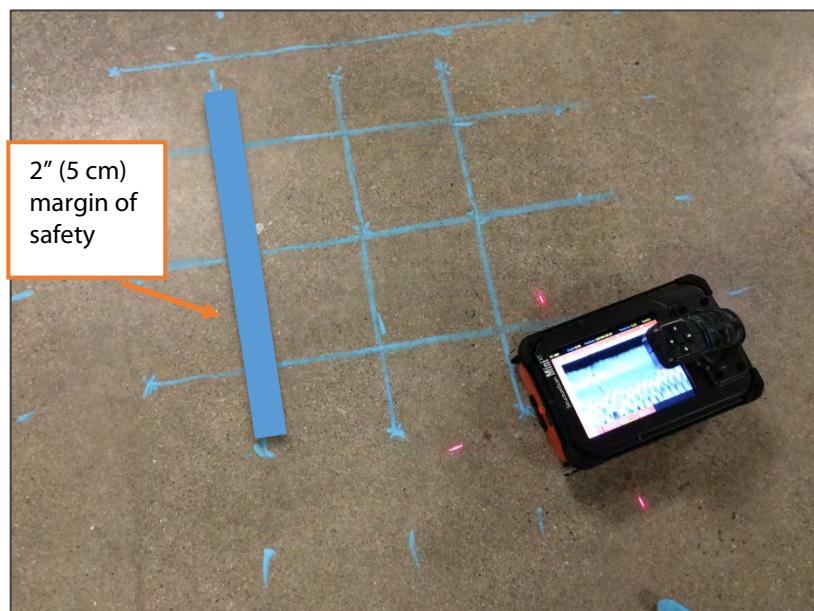

Playing Back 2D ScanEZ Data

- 1 To play back previously saved files, select Playback from the ScanEZ Main menu using the handle keypad. This will open the Playback and File Transfer menu (below).
- 2 Click the Right arrow on the handle keypad to activate the file browser. You can either click the Up and Down arrows or swipe the touchscreen to browse files.
- 3 Select the file(s) you want scrolling them to the top of the list and clicking the center handle keypad button or touching the box to the left of the file name.
- 4 Display the file by clicking the Left arrow to activate the handle keypad and then down to play back the data.
- 5 To scroll through very long files, select Cursor from the Menu Carousel. You will see crosshairs on the screen. You can move the crosshairs with either the arrow keys or by touching the screen and dragging your finger. If you prefer to use the arrows keys, you can change the distance interval per key push by changing the V-Step. Tap the +/- icons on the touchscreen to change between 1, 3, 5, 10, and 20. The value here is “scans” so if you collect 10 scans/inch and set this to 10, then each key push will move the vertical crosshair by 1 inch. Push the middle keypad button to exit the cursor menu.

Playback and File Transfer menu

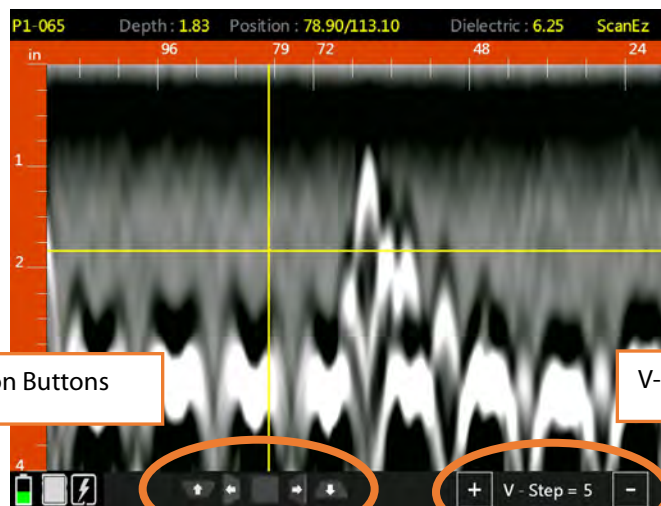

Navigation Buttons

V-Step Scan Toggle

Section 4: Using the Scan3D App

Scan3D is used to collect and view sections of 3D GPR data. You can collect grids of four preset sizes: 1x1, 2x2, 2x4, and 4x4 feet (30x30, 60x60, 60x120, 100x100 cm).

You can use one of the paper scan pads supplied by GSSI as a template, create your own, or even draw a grid on the survey surface. If you create your own or draw a grid, it must be one of the four preset sizes and the grid lines must be 2" (5 cm) apart.

Tape your scan template securely to the concrete. If using a GSSI supplied pad, mark the concrete at the holes in the corners. This will make it easier to draw objects onto the concrete during data interpretation.

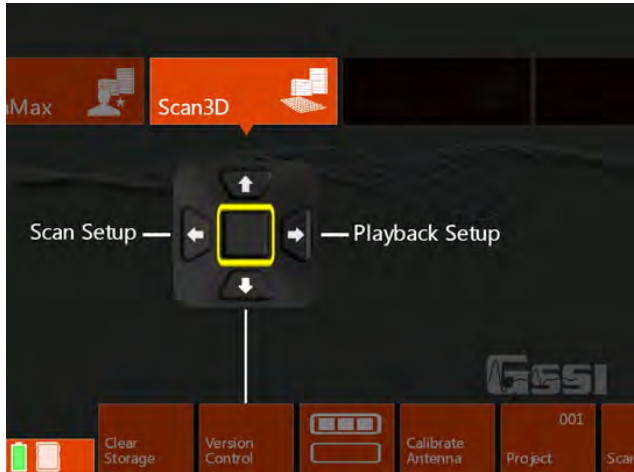

Note: GSSI recommends Normal Scan Density for 3D collection.

To begin, select Scan3D from the App Carousel and then select Scan Setup from the handle keypad.

Data Collection Grids are free to download. Go to www.geophysical.com, select Products > StructureScan > StructureScan Mini XT. Scroll down the page until you see “Resources.” You can find the 1x1, 2x2, and 2x4 foot (30x30, 60x60, and 60x120 cm) grids available for download. You can also contact your GSSI sales representative if you would like a purchase a pack of printed grids.

Setting up Collection Parameters

1 After selecting Scan Setup from the Scan3D Main menu, click the Down arrow on the handle keypad to activate the Menu Carousel. You will see the screen at the right. Select the following parameters:

- **Grid:** Choose the desired grid size.
- **Auto Target:** The Mini XT will attempt to auto-locate objects. GSSI recommends leaving this OFF during collection. It can be applied during Playback if desired.
- **Viewpoint:** This determines how the onscreen template grid will be viewed during collection.
- **Color Table:** Choose the desired color palette. GSSI recommends Color Table 1 for beginners. This can be changed in Playback.
- **Band Filter:** Turning this on will filter out horizontal banding. If you leave this off, you can decide later to apply it in Playback.
- **Depth:** Select the maximum depth of investigation.
- **Dielectric:** Setting this correctly results in a more accurate depth reading on your objects as well as a cleaner 3D image. Please see Appendix A for details on setting the dielectric. GSSI recommends using one of the tools available in ScanMax to accurately gauge your dielectric so that you can enter that value during 3D setup.

- 2 Once you have selected the proper parameters, click the Up arrow to return to the Scan3D Main menu.

Collecting a Grid

- 1 Position the Mini XT on the first line in the “X” direction on the scan template. Take care that the side lasers are lined up on the thick, black start line and that the front laser is aligned with the line you are scanning.
- 2 Using the handle keypad, click the arrow in the direction of Scan. The Mini XT will switch to the collection screen and you will see an overview of the grid template. Pull the handle trigger to start the Mini XT recording. Wait for the Mini XT to beep before moving.
- 3 Roll the Mini XT in a straight line to the end of the scan pad to just beyond the edge of the printed grid. The Mini XT will beep twice and stop recording when it receives enough data.
- 4 Pick up the Mini XT and position it at the beginning of the next line. Pull the handle trigger to start the Mini XT recording. Wait for the Mini XT to beep before moving.
- 5 When you are finished with the final “X” direction line, move on to the “Y” direction and continue the process until you have collected all of the lines.
- 6 Select Close Grid from the Menu Carousel when finished.
 - You will see the screen below while you are collecting a grid. The bar at the top will display the current line and axis. Take note of the data display. Features in the concrete will begin to show and may help to identify any positioning errors so that you can recollect a line before finishing the grid.
 - If you need to redo a line, finish the current line and select Previous Line from the menu carousel. You can then collect that line as normal and it will overwrite the earlier version of that line.

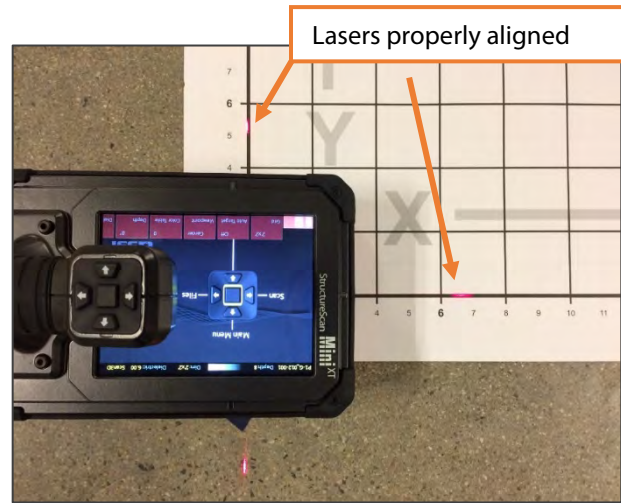

Recalling a Grid for Review

- 1 After you have finished collecting a grid and selected Close Grid, you will see the Scan3D Scan Setup screen. Click Up on the handle keypad to return to the Scan3D Main Menu (at right).
- 2 Click Right to goto Playback Setup.
- 3 Click Right to goto Files.
- 4 Click Right to activate the file list and then Up/Down or scroll with your finger to line up the desired Grid file with the yellow selection arrow.
- 5 Click the middle handle keypad button or tap the empty box next to the Grid file to select it.
- 6 Click Left to activate the handle keypad and then Down to select Playback. You will see a status bar which says “Loading Grid.” The grid will automatically display once it is finished loading.

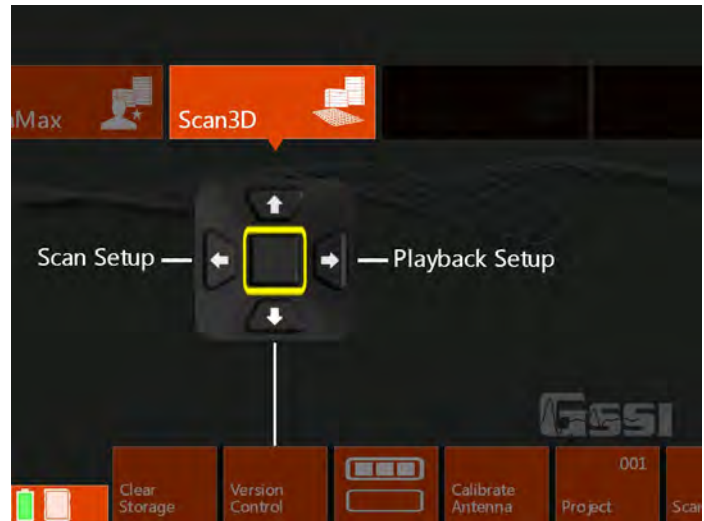

Analyzing 3D Data

The menu carousel will have the following options once the grid displays:

Cursor: Toggle the crosshairs On/Off.

Position: Selecting this option will allow you to use the Up/Down keypad arrows instead of running your finger along the Slicing Bar to change your slice position.

Slice: This toggles between three horizontal plane slice thicknesses: Thin: ½” (1 cm), Thick: 2” (4 cm) and Full thickness. A full thickness slice has the top locked at the surface and you can move the bottom of the slice. This is useful if you want to core all the way through the slab and need to see everything in one view (like an X-ray image).

Viewpoint: Toggles through the multiple grid views plus the 2D linescan image.

Grid Line: Toggles to the individual lines in the grid which are then viewed in the 2D linescan and the oblique 3D views. The currently selected line is noted at the top-left corner of the screen.

Contrast: Allows you to change the distribution of the color table along the amplitude scale. This is useful for highlighting certain areas of the data such as bright reflection from metals. The current color values are displayed above the grid image.

Save Image: Take a screenshot and save it as a PNG image file for later transfer off of the Mini XT.

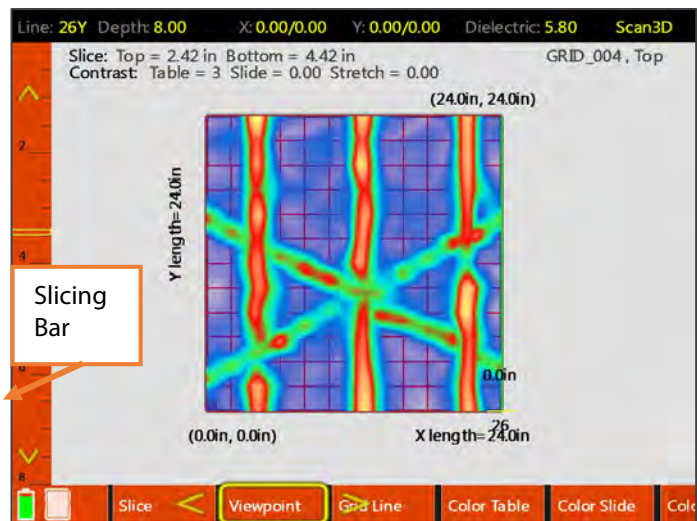

Drill Hole: Allows you to position and “drill” a hole into your data set. The hole will display green if considered safe, and red if the system expects the hole to contact a target. This should not be considered as a definitive answer, but rather as an interpretive tool.

Slicing

To slice through the data, select a viewpoint which shows a clear image of the horizontal plane. Move your finger along the Slicing Bar to drag the view slice through the data. To jump to a particular depth, just tap the slicing bar at point corresponding to the desired depth.

As you slice, note the slice depth information displayed above the grid view. You will see the Slice Top depth and Bottom depth. This means that everything between those two values is displayed in the current view. In full thickness Slice mode, the Top value will be fixed at the surface (0).

Press the screen to reveal a crosshair you can then manipulate with your finger.

Alternatively, you can select “Position” from the menu carousel and use the Up/Down keypad arrows to change your slice.

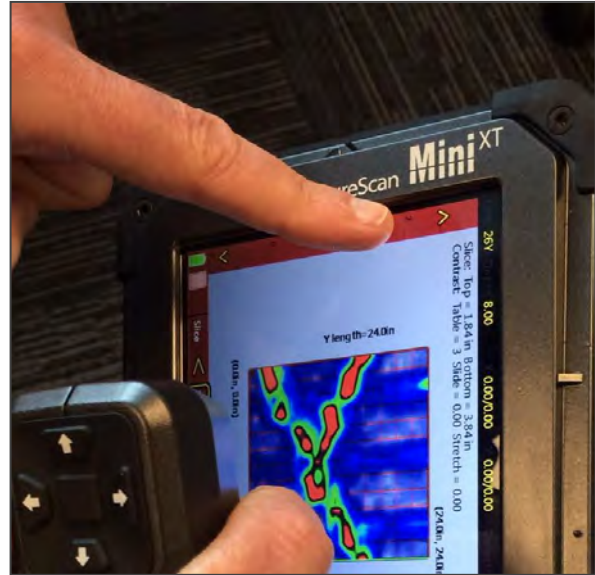

Refining the Image

The grid data are being processed with a technique called “migration.” Migration will remove the tails from the hyperbolas and collapse them back to the target’s central point. It is very useful as a tool for tightening up the 3D image. Migration requires you to have the correct dielectric value of the concrete. The best way to do this is to take a test scan in the ScanMax app and use one of the depth calibration methods to calculate the correct value. Please see the ScanMax section for details.

If you do not know the dielectric, then you can modify it during while playing back data. Toggle to the 2D linescan viewpoint. You will see an image like the one at the right. This shows a single grid line with raw hyperbolas on the bottom and processed, focused targets on the top.

The top data focus quality depends on the using the correct dielectric. The goal is to have the top image show as a series of small dots at the locations of the hyperbolas. The image at the right shows a correct value. If the top image contains hyperbolas, or upside-down hyperbolas, use your finger to drag the left scale bar up and down until the shapes collapse into tight dots.

When you are satisfied with the result, click Viewpoint to return to the grid view. It will take a few moments to regenerate the grid image, so please be patient.

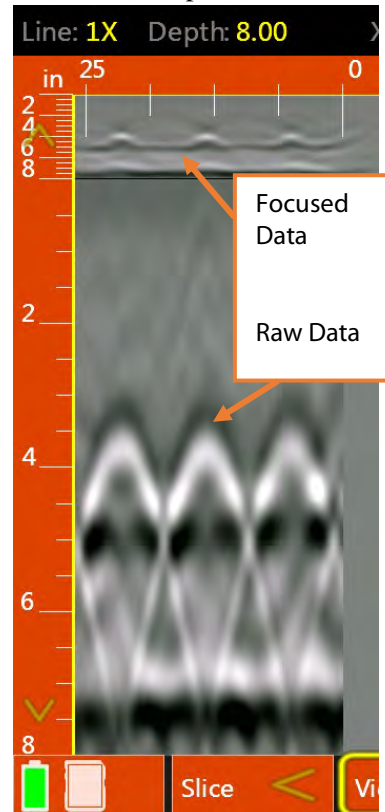

Drill Hole

The menu carousel will have the following options once **drill hole** is selected:

Cursor: Toggles the yellow cursor on/off. This may make the drill hole location and color easier to see. The size of this cursor corresponds to the selected hole diameter.

Position: Allows you to slice through the vertical scale. This may make positioning your drill location easier.

Drill: The Mini XT will analyze the current location for any high amplitude features. If none are observed in the current position (at the chosen diameter), the hole will change from yellow to green. If the XT finds any high amplitude features, the hole will change from yellow to red. **NOTE:** This feature is not a substitute for careful analysis by a trained operator.

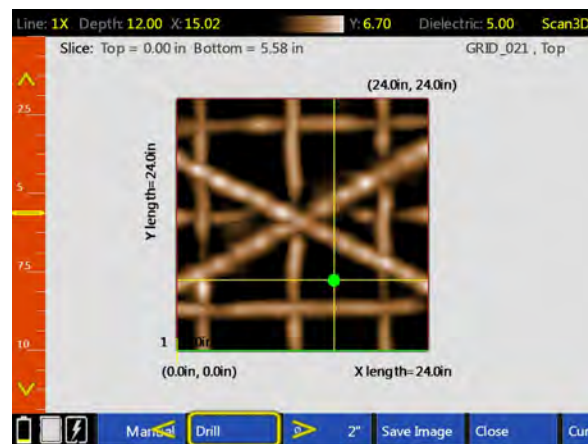
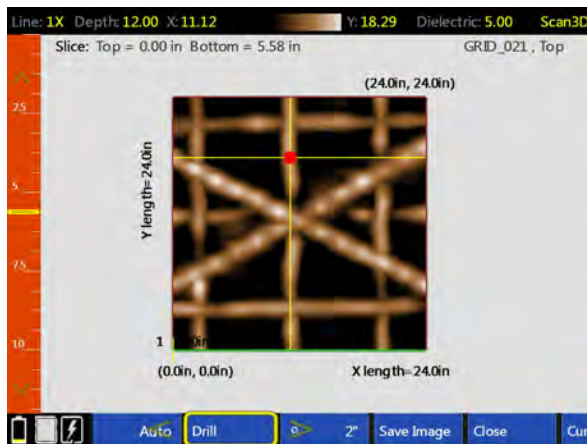

Ø: Toggles the diameter of the drill hole in 1/4" increments, from 1/4" to 6" and the metric equivalents.

Save Image: Take a screenshot and save it as a PNG image file for later transfer off of the Mini XT.

Auto/Manual: When set to Manual, the XT will analyze only the current location of the crosshairs. When set to Auto, the XT will suggest a new location as close as possible to the current location of the crosshairs.

Close: Exits the Drill Hole submenu.

Section 5: Using the ScanMax App

ScanMax is a 2D data collection program. You will have much greater control over data collection parameters, gain, and filtering in ScanMax than in ScanEZ. Please note that ScanMax is accessible only when in the Standard or Advanced UI setting.

When using ScanMax for the first time, you may want to set some overall, global settings in the menu carousel.

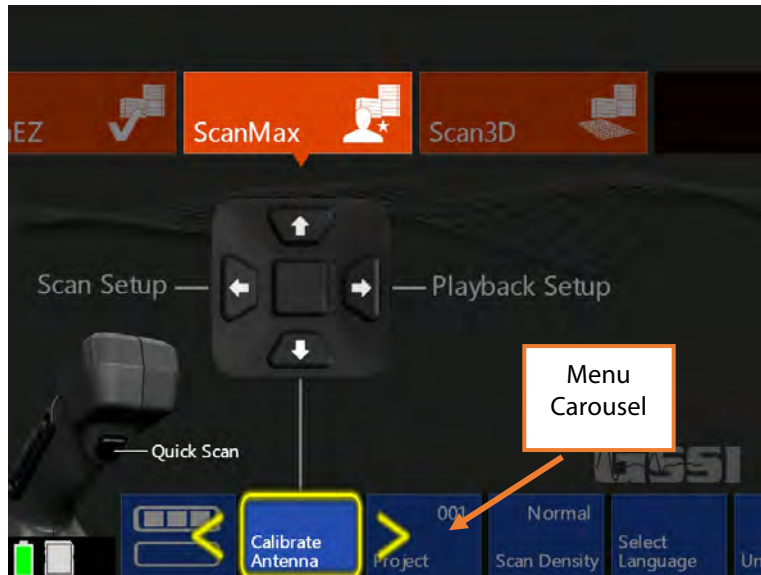

On the primary (top) level of the menu carousel, you will have the following options to set:

- **Project:** Choose one of six project folders in which to store your data. This will help to keep files organized. Note that files collected in one project will not be visible when the Mini XT is set to a different project.
- **Scan Density:** Set the number of scans per inch (cm). Normal = 10/in (4/cm) and High = 20/in (8/cm).
- **Select Language:** Choose your desired language.
- **Units:** Choose from Metric or English (Imperial).
- **Clear Storage:** Erase all data stored on the Mini XT in all project folders at once.
- **Version Control:** Allows you to see your current software and firmware versions. This is also where you will go to update software/firmware. See Appendix C for more instructions on updating your Mini XT.
- **Calibrate Antenna:** This will calibrate your Mini XT's system gain and antenna surface position. GSSI recommends that you periodically re-calibrate your Mini XT.

In the secondary (bottom) level of the carousel, you will have the following options:

- **Save Prompt:** Turning this "On" will cause the Mini XT to ask at the end of each file if you want to save. The Mini XT will save each file automatically if this option is set to "Off."
- **Backlight:** Change the screen brightness in 25% increments.

- **Laser:** Toggles the front and side guide lasers on and off.
- **Sound:** Sets the volume level of the Mini XT's sound cues.
- **Manual Gain:** Toggles manual gain control on and off. When set to Off you are able to toggle through seven different preset gain curves while collecting data. These are lettered A-F and are designed to accentuate different portions of the vertical scale.
- **Power Plan:** Similar to a laptop PC, this option allows you to adjust the Mini XT's power saving features. Turning "Presentation Mode" on will prevent the Mini XT from going to sleep.
- **Date/Time:** Sets the system date and time. Your data files will also be tagged with a collection date and time.
- **Theme:** Choose one of four UI color schemes.
- **Factory Reset:** Clear all user settings and return the Mini XT to the factory default. This will not delete any saved data or change the Mini XT's date/time.
- **LineTrac:** Turns on the LineTrac passive AC detector accessory and sets it to detect 50 or 60 Hz. The LineTrac hardware is a separate purchase. Please contact your GSSI Sales Rep for details.
- **UI Mode:** This option sets the user interface mode. The Mini XT has three modes into which the scan apps are grouped.
 - **Simple Mode:** ScanEZ
 - **Standard Mode:** Scan EZ, ScanMax, Scan3D
 - **Advanced Mode:** ScanEZ, ScanMax, Scan3D, DualScan.

Setting up Collection Parameters

After selecting Scan Setup from the ScanMax Main menu, click the Down arrow on the handle keypad to activate the Menu Carousel. You will see the Scan Setup screen at the right. The menu carousel will give you the following options:

- **Color Table:** Choose one of seven color palettes in which to display the data. All of the screen images in this guide are presented in Color Table 1 (recommended).
- **Band Filter:** Toggling this on will allow the Mini XT to employ a filter which will remove horizontal noise bands (ringing or standing waves) from the data.
- **Depth:** Set your maximum depth of investigation by choosing from a list of depths.
- **Dielectric:** Choose the expected dielectric constant of the concrete. This affects your depth accuracy. Please see Appendix A in this guide for additional information about Dielectric Constants.

- **Auto Target:** This toggles on/off the Mini XT's automatic target location algorithm. With this turned on, the Mini XT will attempt to place dots at the peaks of any hyperbolas. This is only meant to assist you with data interpretation and you should carefully examine the output of this function to ensure that no important targets are missed.
- **Focus:** This will display the data as a split screen with raw data at the bottom and processed data at the top. The Focus filter will collapse the tails from the hyperbolas using a process called migration. This will give a more easily identified location for targets. It may also make deeper targets and linear features like the bottom of the concrete easier to see. From the setup screen you can toggle On/Off/Plus/Full. Plus will apply an extra level of filtering which will remove the phase information (whether the trace is positive or negative). Full mode will display only the focused data while scanning. You will only be able to toggle on/off while scanning so if you would like to see Plus or Full screen filtering while scanning, toggle to that option prior to scanning. You can also toggle Focus on/off while scanning if the backup cursor is active. Note that raw data is still being saved regardless of whether you collect in Focus mode.
- **Display:** This will toggle between display the B-scan (Linescan profile only) and the A+B-Scan (Linescan and O-scope trace).
- **Zoom:** This will perform a horizontal zoom (stretch) on your data. This function can also be accessed while you are scanning.

Once you have your collection parameters configured as desired, click Up to highlight the handle keypad and then click Forward (Scan) to begin scanning.

Collecting Data

Clicking Scan from the Scan Setup screen (previous section) will transition the Mini XT to the data collection screen shown at the right. The Mini XT is survey wheel controlled so no data will appear until you roll the Mini XT across your survey surface.

While adding new data, the menu carousel will have the following options:

- **New File:** This will stop and save your current file and begin collecting a new one. The file number in the top-left corner will advance by 1.
- **Mark:** This will write a red-dashed user mark to the scan that is being written when the option is pushed. This is useful to note the location of something you want to remember. You can also add a mark by pulling the trigger button on the handle.
- **Close File:** This will stop and save the current file and return you to the ScanMax menu screen.

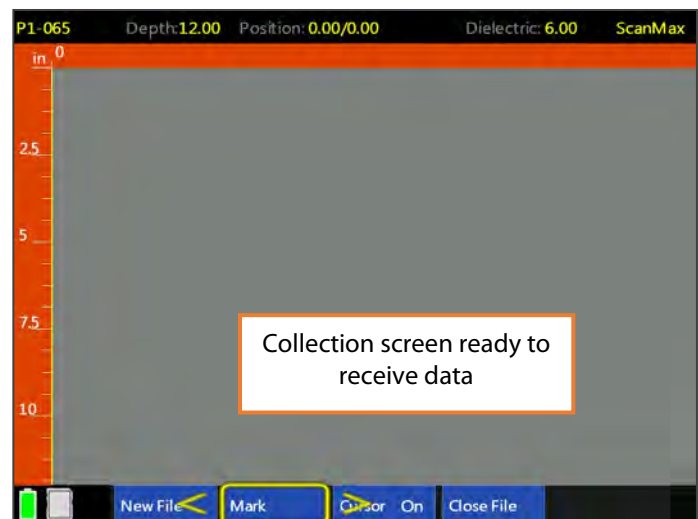

While using the Backup Cursor, the menu carousel will have the following options:

- **Auto Gain/Gain:** This will adjust the screen brightness to either brighten up under-gained (weak) images or dampen over-gained (saturated) images. If you have toggled Manual Gain On in the Scan Setup menu than you will be able to choose one of seven pre-programmed gain curves.
- **Zoom:** This will affect the horizontal scale of your data display. Choices are ½, 1, 2, 3, and 4 with higher numbers zooming more. If you have Focus toggled this will have the effect of stretching the vertical scale of the focused data which may make it easier to see.
- **Save Image:** This will store a screen shot as a PNG image format. Each image will have the same name as the GPR data file. Multiple images of the same GPR file will have a letter tag added. For example: FILE__056A, FILE__056B, etc. You will need to save and transfer the GPR file to get the image. See Section 6 for data transfer.
- **New File:** This will stop and save your current file and begin collecting a new one. The file number in the top-left corner will advance by 1.
- **Focus:** This will toggle Focus Mode off/on. See below for more on Focus Mode.
- **Calibrate:** This will allow you to perform three different types of depth calibration on your data. See Section 6 more details.
- **Close File:** This will stop and save the current file and return you to the ScanMax menu screen.
- **Mark:** This will write a red-dashed user mark to the Backup Cursor location when the option is pushed. This is useful to note the location of something you want to remember. You can also add a mark by pulling the trigger button on the handle.

Using Focus Mode

Focus mode is designed to assist you in locating objects by removing the tails from the hyperbolas and showing you a clearer image of the target's location. Note that even though the output of focus mode may look like a round object, there is still no size or shape information in the data.

Focus mode will appear as a linked split screen with the focused data on the top and the corresponding raw data on the bottom. Focus mode works best when the scan density is set to high. You can also use Zoom to expand the image. Each successive zoom step will increase the vertical percentage of the screen showing the focused image.

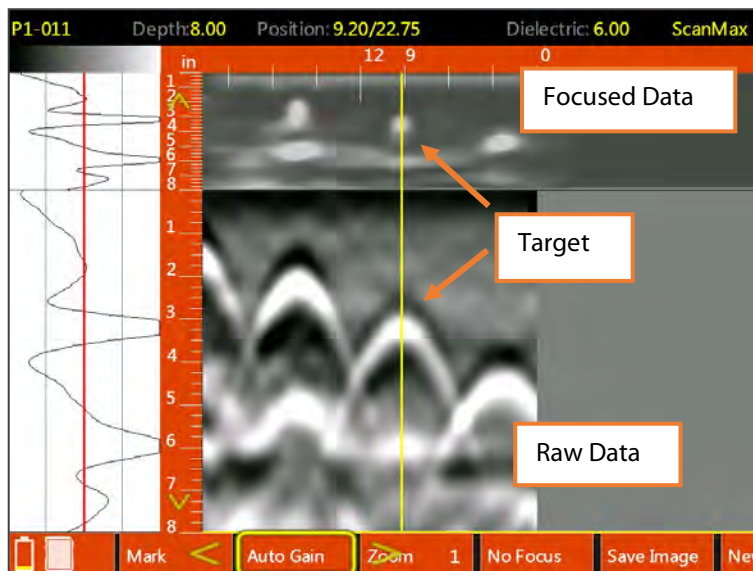

When in Full screen focus mode, you can blend in the raw data while displaying the focused image. A light-yellow slider bar will appear on the right-hand border of the screen. Slide your finger up and down this slider bar to change the opacity of the focused image to show the raw data.

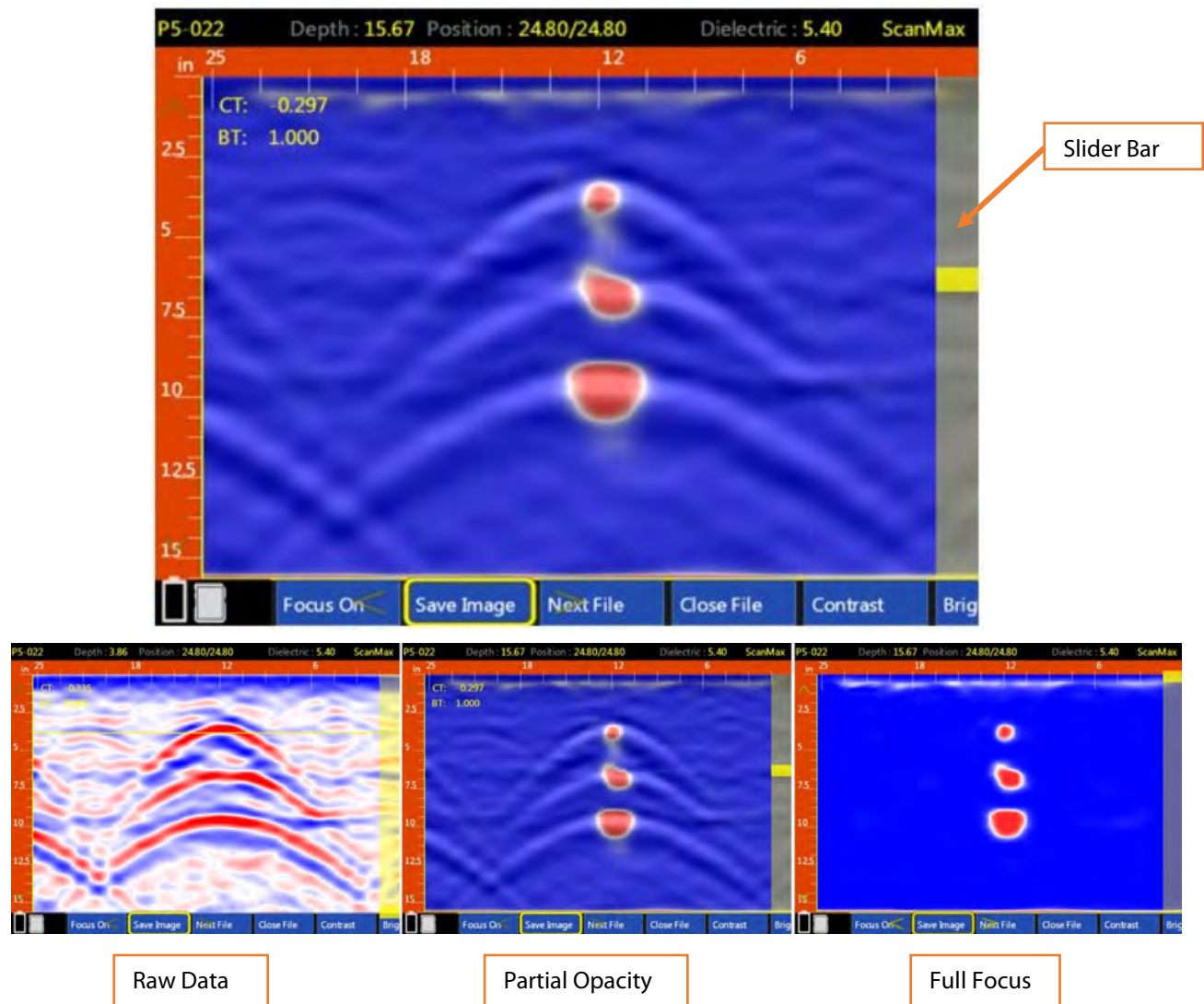

Working with LineTrac

LineTrac is an optional accessory for your StructureScan Mini XT. It is a passive device designed to detect AC current flowing through embedded electrical conduits. LineTrac will detect AC current flowing at 50 or 60 Hz, but the conduit must be under load to be detectable. In other words, the device connected to the conduit must be on and drawing current. LineTrac can only be used on the front accessory attachment point. Please see Appendix D of this document for assembly instructions.

Note that LineTrac's detection capability and depth will according to several factors:

- Conduit depth
- Current (should be greater than 1 Amp)
- Conduit material. Some of the signal may be dampened if the wire is sheathed in a metal conduit.

LineTrac is passive and does not emit any signals or energy. The use of LineTrac will not affect your StructureScan Mini XT data quality in any way.

- 1 Find the LineTrac option in the secondary menu of the Scan Max carousel.
- 2 Click the middle keypad button to toggle to your location's AC frequency.
- 3 Configure the rest of your collection settings normally and collect data.

Note: LineTrac will only detect conduit which is under load, so be sure that whatever is connected to the line you are trying to locate is turned on.

The LineTrac data will appear as a blue line at the bottom of the screen. You will also see the chosen frequency value and a value representing relative signal strength. The line will auto-scale in response to the strength of the EM field it detects so the line may shrink or swell at times. You will still want to cross prospective conduits at a perpendicular angle.

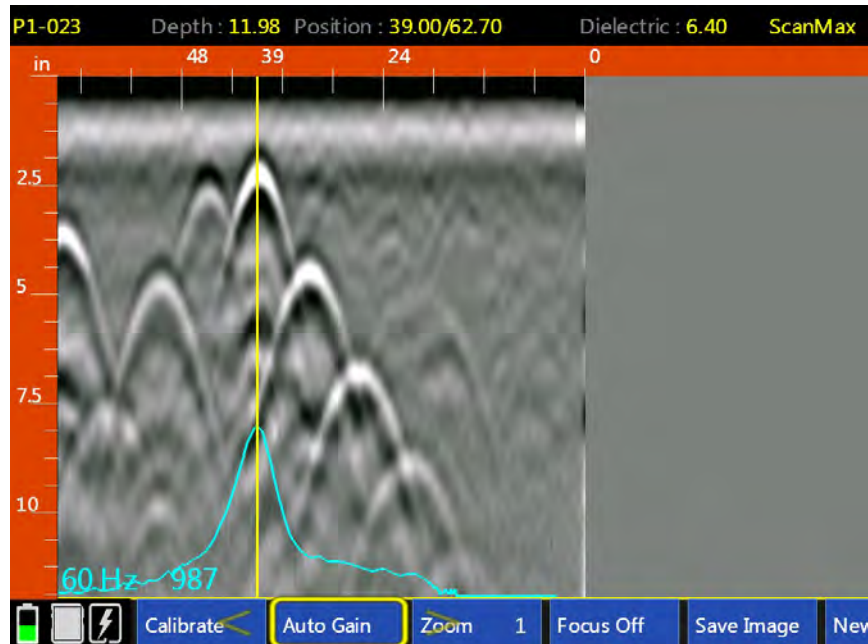

The above image shows a LineTrac detection. The peak corresponds to the target location. You can use the StructureScan Mini XT's backup cursor function to identify the hyperbola belonging to the likely conduit.

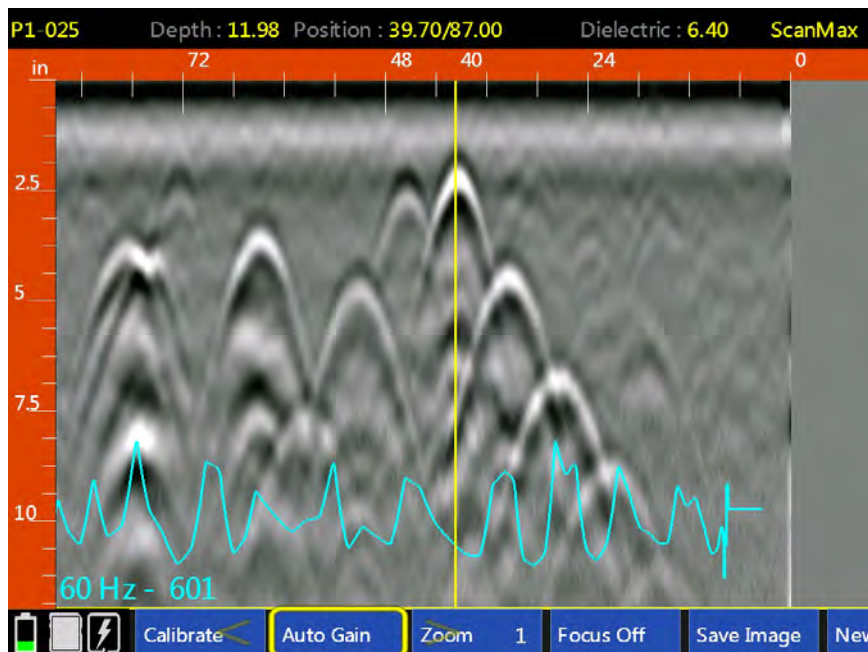

The above image is of the same area as the preceding image, but this time the appliance connected to the conduit has been powered off. Note the absence of any large, standout peaks. The LineTrac is recording diffuse background noise and detecting no flowing current.

Section 6: Calibrating for Depth in the ScanMax App

The Mini XT, like all GPR instruments, records the elapsed time between transmission and reception of the RADAR pulse. In order to produce an accurate depth, it is necessary to calculate the velocity of that pulse as it moves through the concrete. The ScanMax App has three tools available to assist in the Calibrate menu during data collection. These tools are also available in Playback mode so you can apply them to already collected data.

To access, position the backup cursor on the center of a hyperbola and select Calibrate from the menu carousel. You will see the screen below and the following options will be displayed

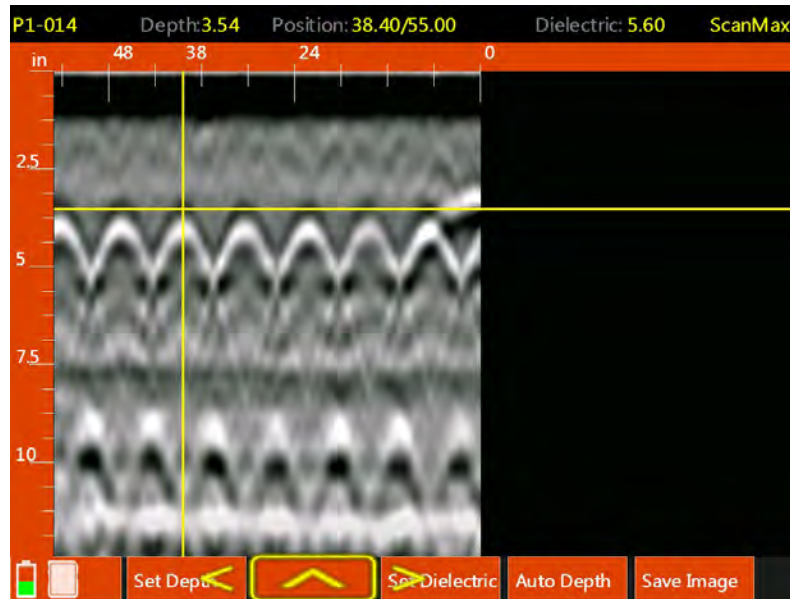

- **Set Depth:** Enter in a known depth to allow the software to calculate the velocity based on a known depth and time. This is also known as ground truth. It is the most accurate calibration method because it is based on empirical measurements.
- **“Blank”:** Clicking the middle button on the handle keypad will leave this menu and return to the previous menu.
- **Set Dielectric:** Use a hyperbola fitting tool to model the shape of the actual data image. This uses a process called migration to calculate the dielectric value of the concrete. Different dielectric values cause different dispersion angles which results in hyperbolas of a particular shape. Since RADAR wave velocity is a component of the dielectric value, the Mini XT is able to back calculate the velocity of the energy by calculating the dielectric value resulting from the shape of the chosen hyperbola.
- **Auto Depth:** Choosing Auto Depth will cause the Mini XT to run GSSI’s patented auto-depth algorithm which takes several signal parameters into account in order to accurately calculate target depth.
- **Save Image:** Saves a screenshot of the current window as a PNG file.

Using "Set Depth"

The Set Depth calibration method is much more accurate if you select the A+B scan display method from the Scan Max App scan menu carousel.

- 1** Collect a section of data and back the Mini XT to the hyperbola representing the object to which you know the depth.
- 2** Use your finger to move the horizontal crosshair so that the peak in the A scan (O-scope at the left side of the screen) representing the top surface of the object is bisected. For a metal object this will be the positive peak.
- 3** Select Calibrate from the menu carousel, and then select Set Depth.
- 4** Highlight Step and click the middle keypad button to select a fine or coarse adjustment and then up/down until the actual depth of the target is shown at the top of the screen.
- 5** Click Accept when done.

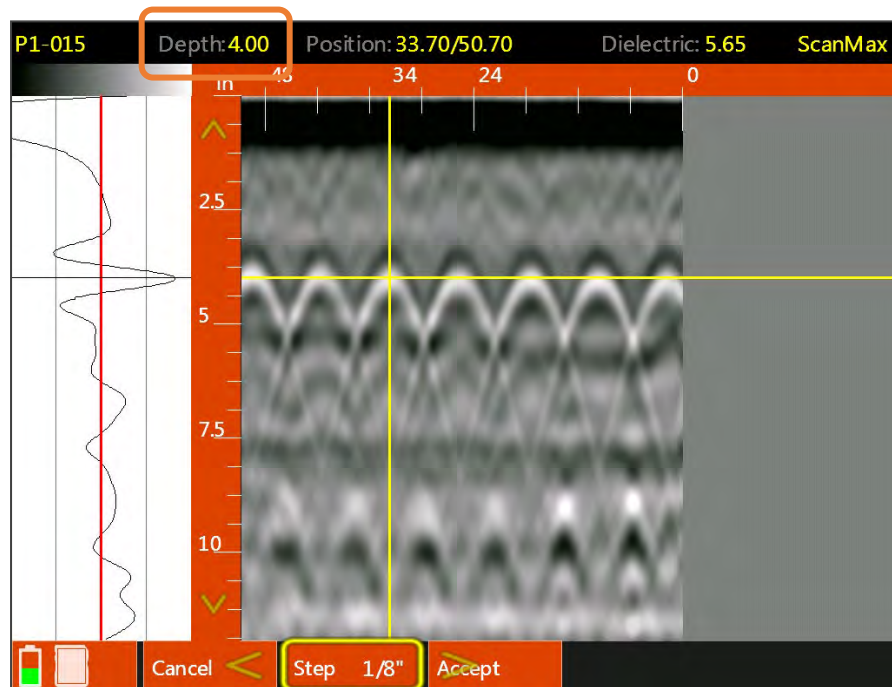

Using “Set Dielectric”

The Set Dielectric function requires that the data contains at least one hyperbola. This hyperbola should come from a target that you have scanned across at a 90 degree angle.

- 1** Collect a section of data and back the Mini XT to your chosen hyperbola.
- 2** Use your finger to position the horizontal crosshair at the top edge of positive wavelet (for metal objects).
- 3** Select Calibrate from the menu carousel and then select Set Dielectric.
- 4** Select Step and click the middle keypad button to change fine/coarse adjustment and the click Up/Down to change the dielectric value.
- 5** Match the shape of the blue hyperbola template to the actual hyperbola in the data.
- 6** Click Accept when done.

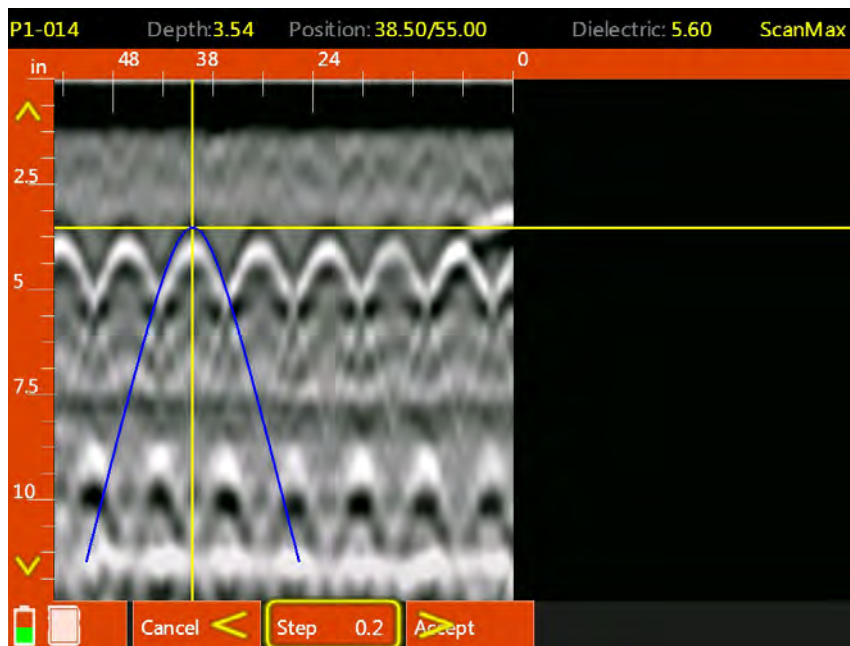

Using “Auto Depth”

The Auto Depth option is designed to calibrate for depth by automatically calculating the concrete dielectric. Auto Depth is designed to return a dielectric value that is within 0.5 of the actual dielectric value. Like Set Dielectric, Auto Depth requires that you have hyperbolas in the data. Those hyperbolas should also be at least 2” (5 cm) deep in order for the algorithm to return accurate values.

- 1** Collect a section of data containing hyperbolas which are at least 2” (5 cm) deep.
- 2** Select Calibrate from the menu carousel and then select Auto Depth. The Mini XT will automatically calculate the dielectric value and adjust the vertical scale using the new dielectric to recalculate the depth of targets.

Section 7: Using the DualScan App

DualScan enables you to view two different profiles on the screen at the same time so that you can judge differences between them. A common reason to do this is deciding if there is a difference in the apparent depth of objects. DualScan is only available when the UI Mode is set to Advanced.

DualScan works by selecting a reference file (called Base) and collecting new files to compare to the Base file. You should familiarize yourself with the ScanMax app before working with DualScan since the basic setup steps are identical to ScanMax mode.

Setting Up for Data Collection and Choosing a Base File

DualScan uses a reference Base file. If you have no 2D files saved on the system from DualScan or any of the other 2D modes, the XT will prompt you to collect a new Base file. If you have 2D files stored on the XT, you will need to specify one of the saved files to act as the Base file.

The image at the right shows the scan setup screen. Note that at the top-left corner it indicates: Base: XXX. This means that no base file is selected and that you will need to either select one by clicking Files or collect a new one by clicking Scan.

Note that collecting a new Base file is only an option if there are no 2D files stored on the XT. It may be easier to delete all 2D files in the current project prior to working with DualScan (recommended). Please see Section 9 for details on file deletion.

Collecting Data

If you already have a Base file:

- 1 Click Files to display the file selection screen. You will see the image at the right.
- 2 Choose the desired base file and click Set as Base. A green check will appear next to the file entry.
- 3 Click Scan Setup to return to the Scan Setup screen. You will see the name of the selected file displayed near the top-left as Base: FILENAME.
- 4 Click Scan to begin collecting data. The Base file will be displayed on the bottom. The XT will continue to collect data to the Comparison file even if it is longer than the Base file, but the XT will write zero amplitude dummy data on the screen to the Base file for any scans in excess of the Base file.

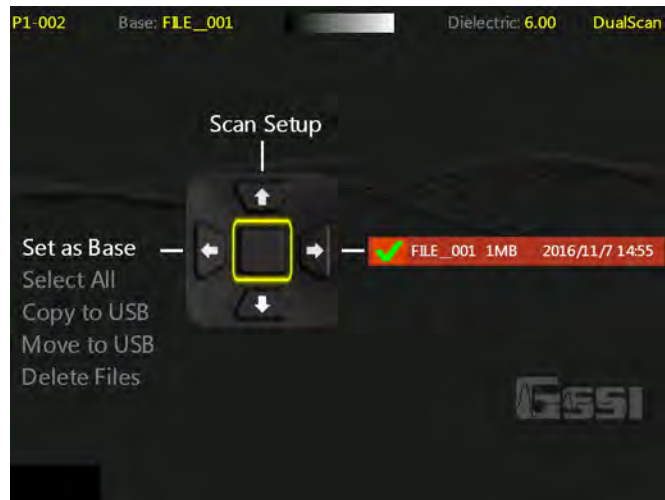

If you do not have a saved Base file:

- 1 Click Scan from the Scan Setup screen and collect a file. GSSI suggests marking the location of the side lasers on the concrete so that you can line up successive comparison files. This first file will be your base file. Click Close File when you have finished your Base file. You will be returned to the Scan Setup screen.
- 2 Position the XT at the location of your comparison line and click Scan to begin collecting data. The Base file will be displayed on the bottom. The XT will continue to collect data to the Comparison file even if it is longer than the Base file, but the XT will write zero amplitude dummy data on the screen to the Base file for any scans in excess of the Base file.
- 3 Successive comparison files will all use the original Base file.

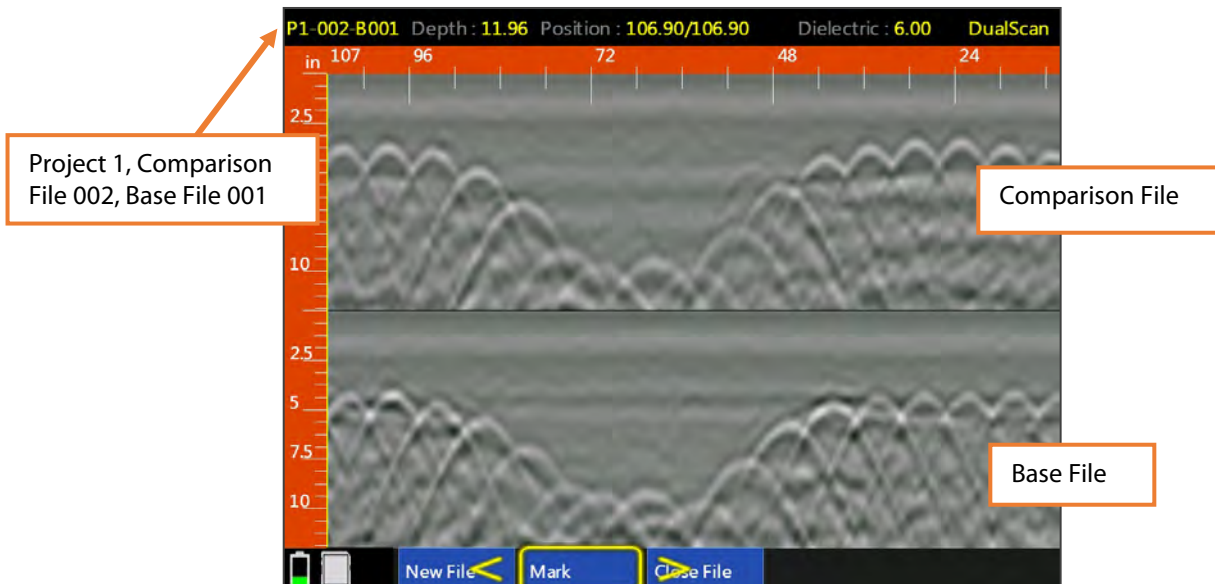

Playing Back DualScan Data

You can use DualScan to playback 2D files collected with DualScan or any of the 2D apps. You will need to specify which file to use as the Base file.

- 1** Click Playback Setup from the DualScan Main Menu screen.
- 2** Next click Files from the Playback Setup screen.
- 3** Click Right to activate the file list and scroll to the file list. Click the middle keypad button to select the first file. This will be the Base file. A green check will appear next to the file name.
- 4** Scroll to find the Comparison file and click the middle keypad button to select it. A white check will appear next to the file name.
- 5** Click Down to Playback to display the two files. The Base file will be displayed at the bottom.

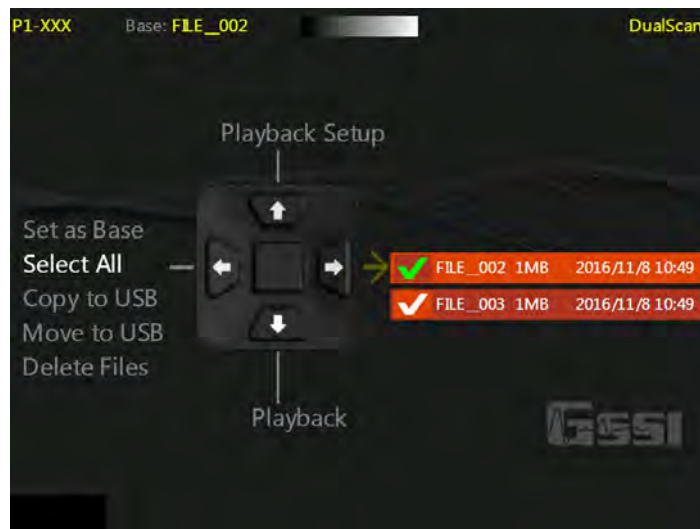

Section 8: Using the Palm XT

Palm XT is an optional accessory for your StructureScan Mini XT. It is a small form factor GPR antenna that gives users unprecedented access in tightly spaced areas and enables easy overhead scanning. This 2300 MHz antenna can only be used on the handle attachment point. Please see Appendix D of this document for assembly instructions.

Once the Palm XT is attached to the StructureScan Mini XT, you may power the unit on and use it as you would normally. The menu options and modes (ScanEZ, ScanMax, Scan3D, DualScan) will remain the same. Please refer to the appropriate section of the manual for specific information on each mode.

The Palm XT has all of the same controls as the normal XT handle. The trigger key is now the black button on the front face of the Palm XT (opposite the black cable). Otherwise, you have access to the same Up, Down, Left, Right, and Enter keys. You can also continue to operate the XT with the touchscreen.

The survey wheel of the Palm XT can operate in three different positions:

Standard Mode: Requires no special setup.

Cross Polarization Mode: Highlights non-metallic objects, such as PVC, and de-emphasizes metallic objects like rebar and wire mesh.

Side Car Mode: Transitions the survey wheel to the side of the antenna and allows it to fit into smaller spaces.

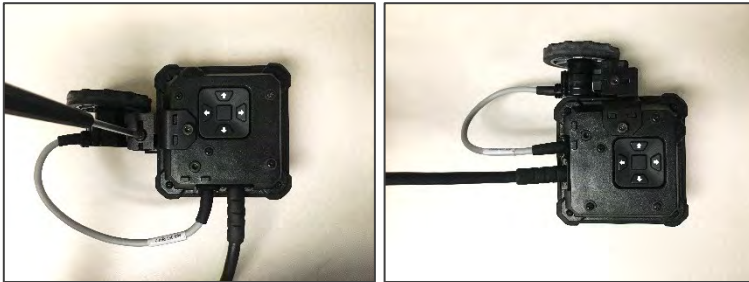

Transitioning between these modes only requires the user to reposition the survey wheel. There is nothing in the software to change, so the user can freely transition between these modes in the same collection area when necessary. Simply use the provided tool to loosen and re-tighten the screw(s) as needed.

Section 9: File Management

This section contains instructions on data transfer and deletion. The File Management screen is accessed by going to Playback.

- 1** Select Playback in any of the Scan Apps. You will see the screen at the right.
- 2** Insert a USB thumb drive into the Mini XT. Note that the Mini XT will not accept an external hard drive.
- 3** Click the Right arrow to access the file list. You will see a yellow arrow appear next to the first file. You can click up/down to browse files or swipe with your finger.
- 4** Align the desired file with the yellow arrow and click the Right arrow (or tap the box to the left of the filename) to select.
- 5** Once all desired files are selected, click the Left arrow twice to the command list. Use the arrow keys to choose the desired command and then click the Right arrow to return to the keypad enter button. Click the keypad enter button to apply.

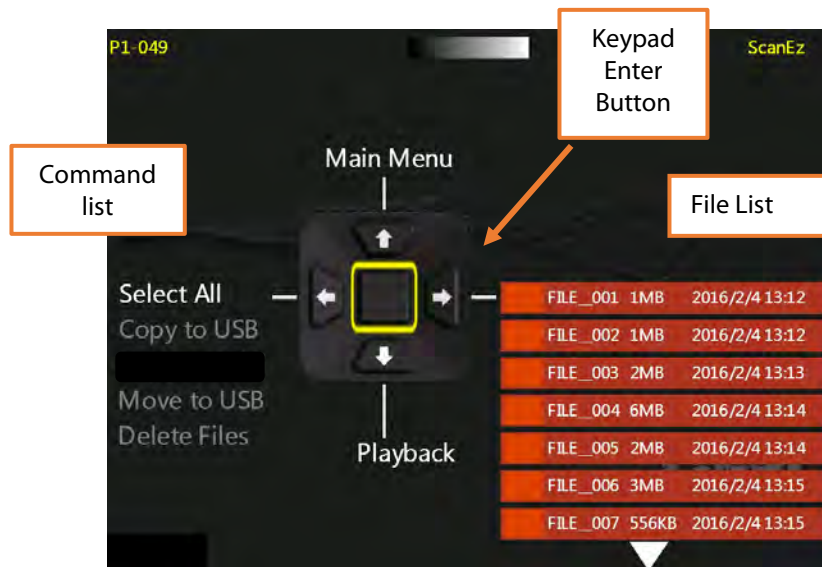

Chapter 2: Using RADAN for StructureScan Mini

Setting up Your Laptop/PC and Data Transfer

Create folders on your PC/Laptop. A different folder should be created for each of your projects. To create a new folder, right-click on your Windows Desktop and select New > Folder. Give the folder a unique name. However, if you are comfortable with PCs and Windows, you can organize your folders however you wish.

Transferring the Files

Copy the files you wish to view and/or process from the StructureScan Mini XT to the PC/Laptop. See Chapter 1, Section 9 for more information about transferring data from the Mini XT.

Starting and Navigating the Software

Starting the Software

Start RADAN for StructureScan Mini by double-clicking the icon:

The following screen is displayed:

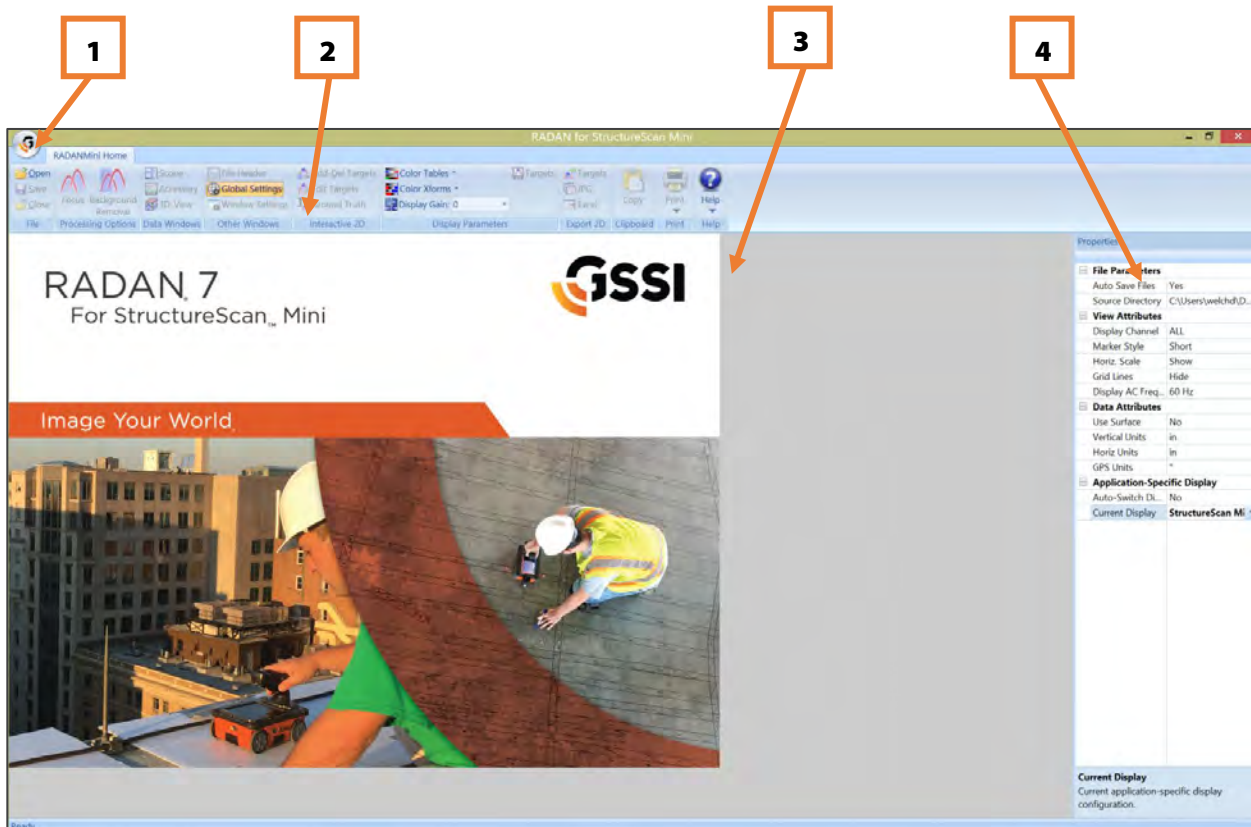
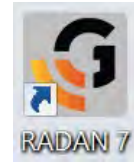

- 1** GSSI Button
- 2** Ribbon
- 3** Data Pane
- 4** Properties Pane

Navigating Through the Main Screen

1. GSSI Button

Clicking on the button allows you to:

- Open a File
- Print your data
- Close a File
- Close all open Files.
- Use Options to change the language
- Exit RADAN for StructureScan Mini Software

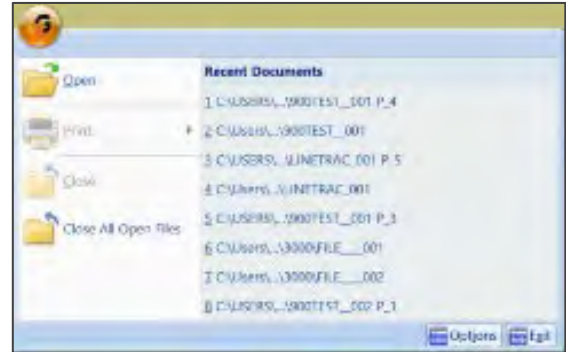

2. Ribbon

This area contains all the options and processes you can do with your data. This is also where you may open, save, or close a file. This is detailed more in the Viewing and Processing the Data section.

3. Data Pane

This is where your data is displayed when you open a file.

4. Properties Pane

This area will display Global Settings for all your files in a particular project, as well as Header and Properties information about a specific file (when opened).

Viewing and Processing the Data

Preparing the Software

Before opening a file, you will need to set up some Global Settings located on the right side of the screen. If the Settings info (at right) is not shown, click the Global Settings button from the Other Windows section of the Home tab. Click on the following to change the parameters:

Auto Save Files: Click here, then click on the down arrow to select one of the following values:

- **Yes:** Automatically save a processed file. RADAN will automatically create a folder called “Proc” inside your source directory and save processed data there.
- **No:** You will be prompted to save a processed file.

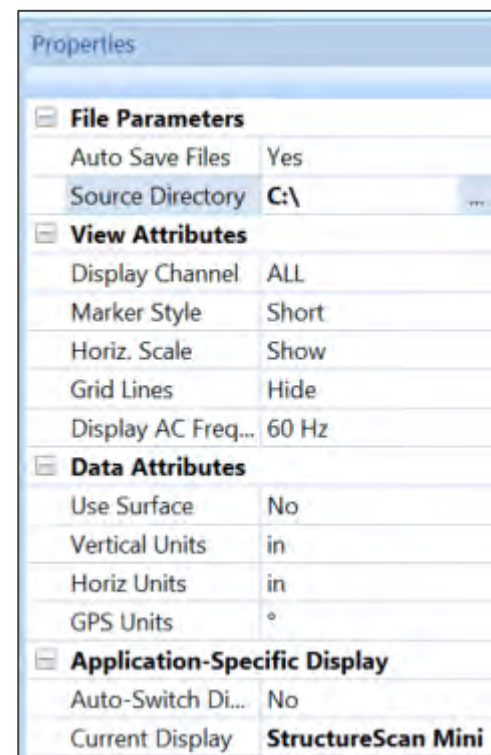

Source Directory: Click here, then click on the three dots to browse to the source folder where you copied your source (original) data.

Output Directory: Click here, then click on the three dots to browse to the output folder you created from your source folder. You will not see this option if you have set your Auto Save File to Yes.

Marker Style:

- **Short:** Display user marks extending down a short distance from the top of the scan.
- **Long:** Display user marks extending through entire scan.
- **None:** Hide all marks.

Horizontal Scale:

- **Show:** Display horizontal scale.
- **Hide:** Do not display horizontal scale.

Grid Lines:

- **Show:** Display grid lines.
- **Hide:** Do not display grid lines.

Note: Once you open a file, you cannot change any of the Global Settings. You must close all files to make changes.

Display AC Frequency:

- 50 or 60 Hz LineTrac data.

Vertical Units: Units for the vertical scale.

Horizontal Units: Units for the horizontal scale.

GPS Units: Different options to display GPS information, if it is available: (1) decimal degrees; (2) degrees, minutes, seconds; (3) decimal degrees and minutes; and (4) UTM.

Auto-Switch Display:

- **Yes:** The display will change based on the data file opened.
- **No:** Data will open in the currently selected display.

Current Display:

- **Reader:** Opens the RADAN Reader display, which allows you to view already processed 2D data as profiles and 3D data as depth slices. The color table, color transform, and display gain can also be modified. If targets or picks were added in one of the other displays they can be displayed as well. Displayed data can be saved as .jpg images. This display is available with any purchase of RADAN 7 and will become the only way of viewing data once the demo version of the software expires without activation.
- **StructureScan Mini:** This is display that is designed specifically for data collected with the StructureScan Mini and Mini XT and includes the ability to instantly process data, do some additional processing, add interpretations, and export to a jpg or excel to quickly generate a report.

If any other RADAN modules have been purchased, they will appear here as additional display options.

Opening a File

- 1 Click the Open icon located on the left side of the Ribbon. This will display a screen defaulted to the folder you set in the Global Parameters > Source Directory or click on the GSSI Button.
 - Select a file to view/process and click Open.
 - Or double-click on the Output Folder or Proc Folder to open a previously processed file.

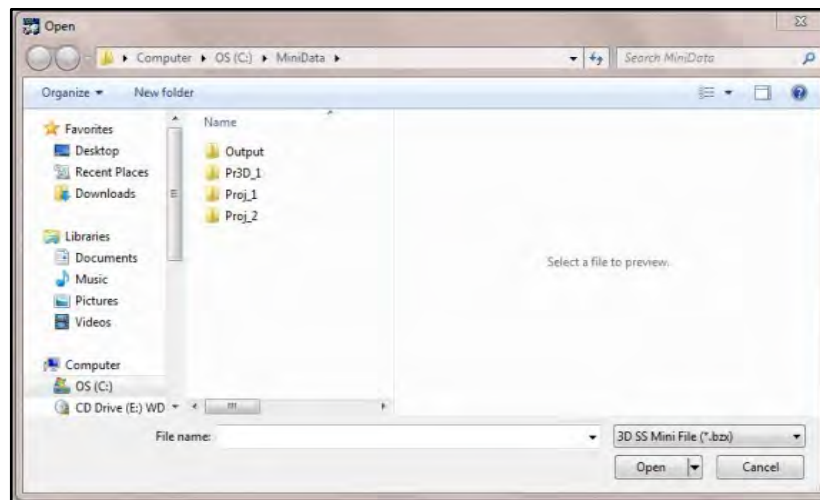
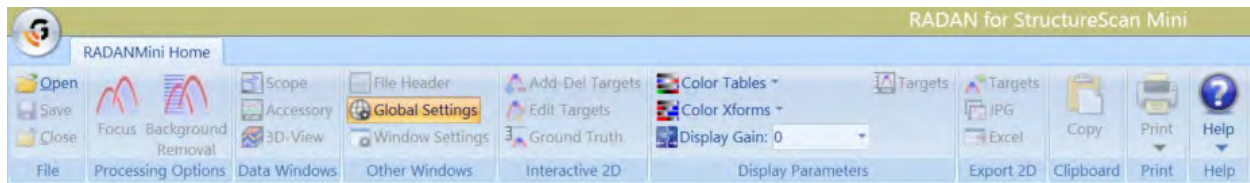

Note: The default file type is to open a 3D file (.bzx) collected using the StructureScan Mini. If you wish to open a 2D file, you must change the type of file you wish to open (.dzt).

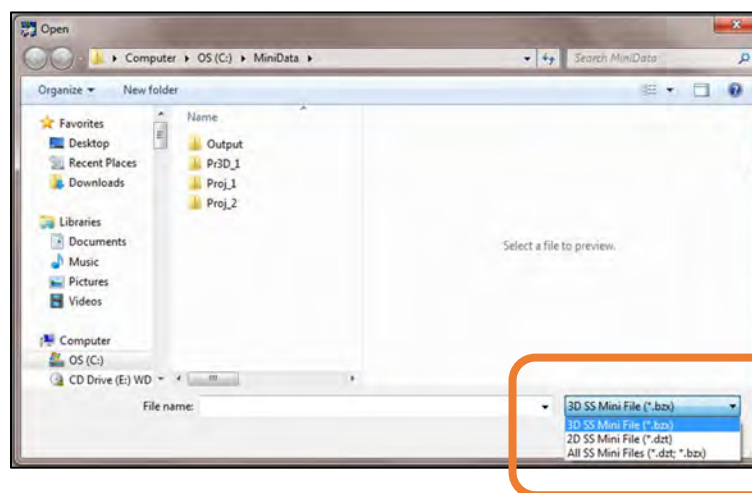

Processing the Data

Initial Process (automatically done by the software)

Once a file is opened, the software will automatically process the original, raw data and create a new processed file so that it is viewable. The process done was Time Zero correction, Filtering, and Focus (Migration).

- If you have configured Auto Save File set as **Yes**, the software will process the original file, save the processed file to the Output folder, and name the new file as FileName+Processed+X, where X represents the number of times the original file was opened and processed.
- If you have configured Auto Save file set as **No**, the software will process the file, however will ask you to save the processed file.
 - You may save the file using the software's naming style.
 - Or you may rename the file to your style and save the file.
 - In either case, the processed file will be saved to the folder you indicated as the Output Directory.
- The original file still exists in the Source folder. This file remains untouched.
- Note the tabs (orange circle), these display the name of the file being displayed.

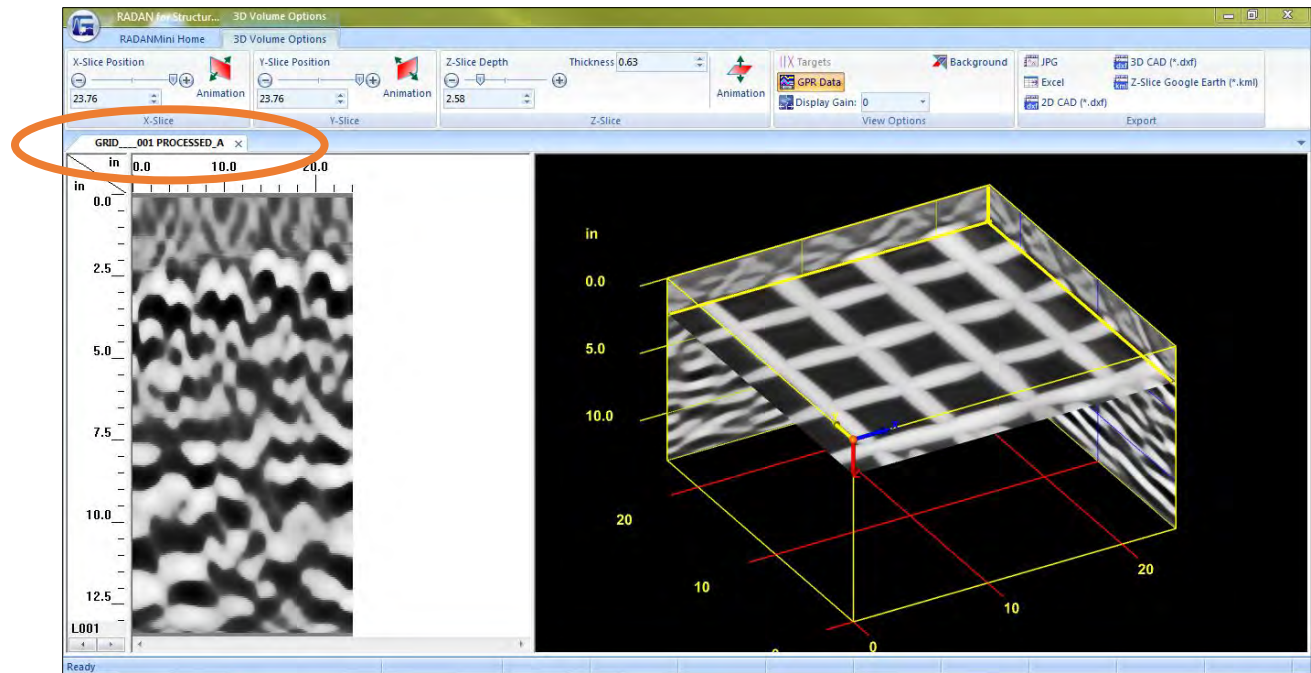

- The Properties Screen now displays Header information, which is information about the file.
- You may click on the left and right arrows located at the bottom of the scale to toggle through the different profiles of your data.

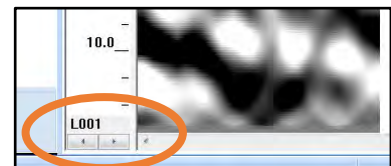

File

Save: Save the file located in the current tab.

Close: Close the file located in the current tab.

Focus

When the software automatically processes your data, it will use the dielectric number you configured and used when the data were collected. This value may or may not give you the optimum 3D display. The objects displayed in the 3D view may look blurred or blobby.

You can use the Focus option to re-adjust the dielectric for better depth accuracy and a better 3D display.

- 1** Close the 3D Tab by clicking on the X of the tab so only the original file tab remains.

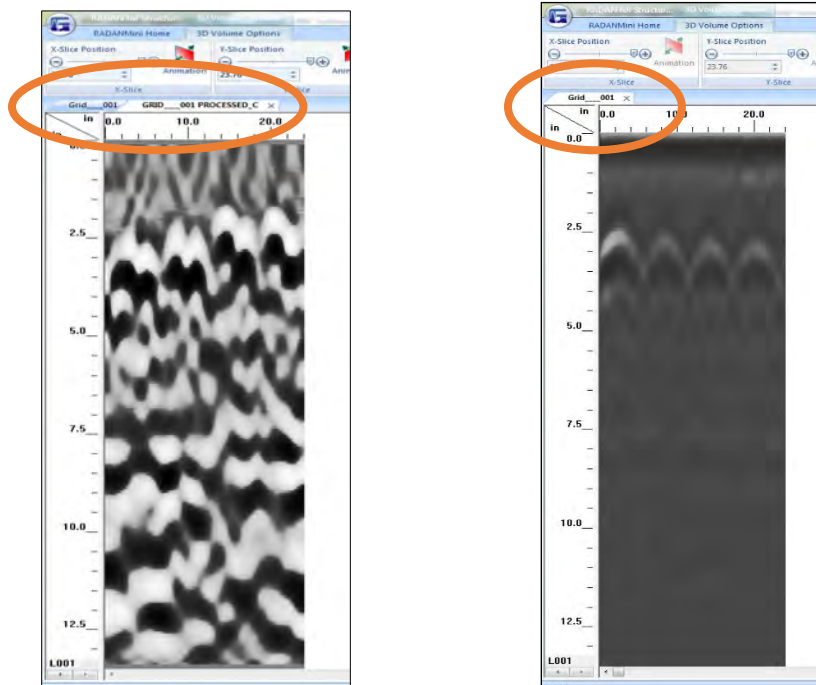

2 Click on Focus.

3 Adjust the slider bar to increase or decrease the velocity (thus increase or decrease the dielectric) and click on the Test Icon.

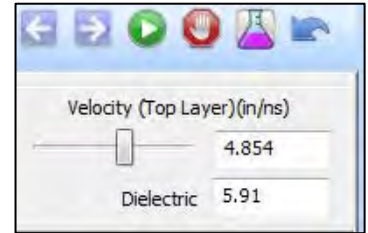

4 Continue to make adjustments and press the Test Icon until the hyperbolas become dots.

- The picture on the left has hyperbolas. Increase the velocity bar by sliding it to the right. This will automatically decrease the dielectric.
- The picture in the middle has upside-down hyperbolas. Decrease the velocity by sliding it to the left. This will automatically increase the dielectric.
- The picture on the right has no hyperbolas. Dots are present.

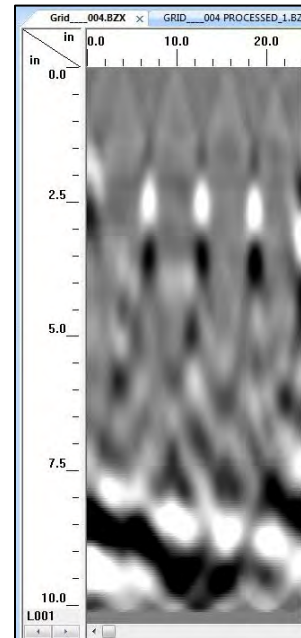
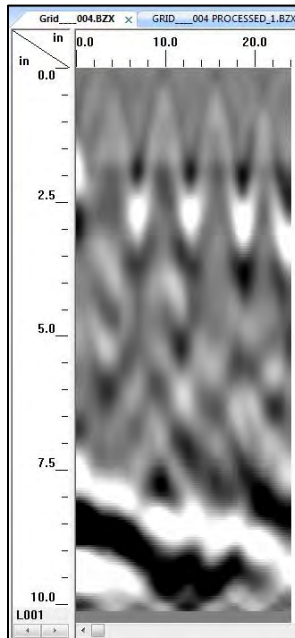
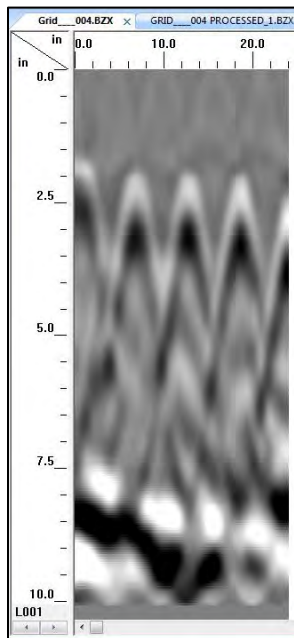

5 Click on the Process Icon to process the data.

6 Save the data if prompted to do so.

Background Removal

Remove any background noise your data may have. Clicking on this icon will immediately begin the process. Save the file if prompted.

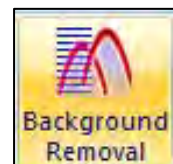

Data Windows

Scope: Toggle on and off to display the O-Scope RADAR signal. (You may hold the left mouse button down on the data and move the mouse to view the RADAR signal at that position.)

3D View: Toggle between displaying the 3D Grid view.

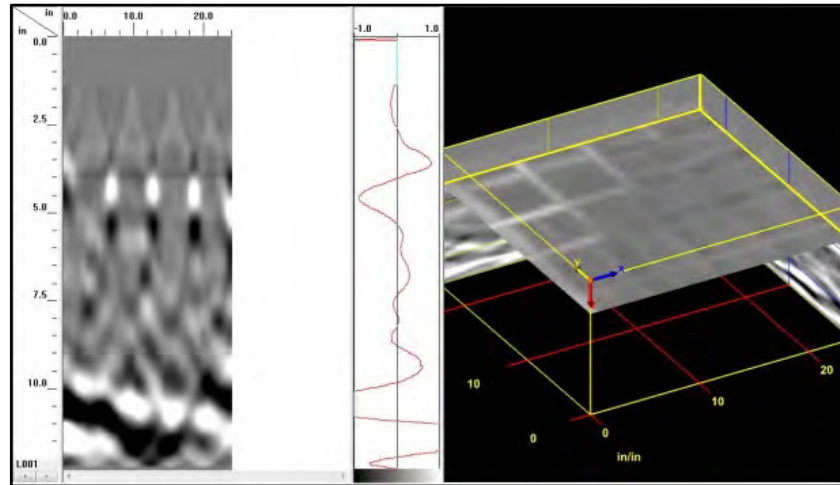

Other Windows

Toggle On or Off different data property windows.

File Header: Header information about the displayed file.

Global Settings: Display Global Parameters for all files prior to opening any files and allow you to switch between available Application Displays. Once a file is open, the Global Parameters cannot be changed.

Window Settings: The Properties Pane automatically updates with window-specific settings based on which data display, 2D or 3D is currently selected.

Interactive 2D

Perform the following steps on the 2D profile and not on the 3D View.

- **Add/Del Targets:** This will allow you to tag targets with a dot. Simply turn this on and left-click on a target to insert a dot. Right-click on a dot to delete the dot. These dots will contain information about the target such as horizontal distance and depth. The information can be exported as a comma delimited ASCII file. Also, note that the dots will appear on the 3D Grid as well.
- **Edit Targets:** This will allow you to click on a dot to change the color and size of the dot.

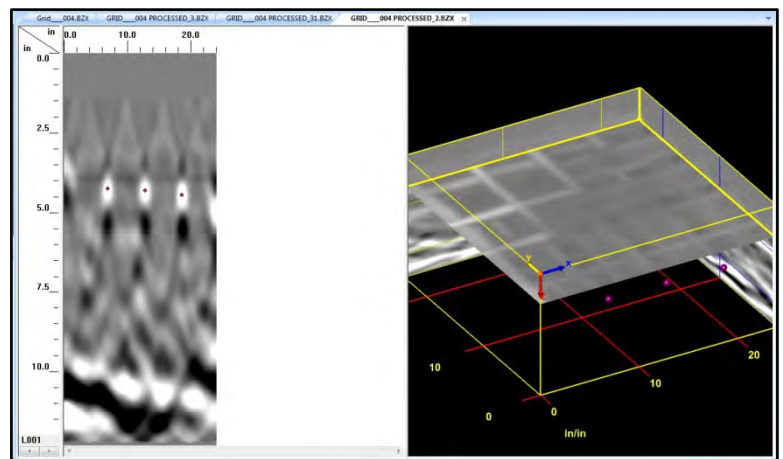

- **Ground Truth:** This will allow you to click on a target and enter the KNOWN DEPTH of that target. This will adjust the scale accordingly. To use, click “Ground Truth” then use your mouse cursor to left-click on something in the data. Usually this will be an embedded object, but a layer such as back of slab works also. A box will then pop up and you will enter in the known depth to that object.

Display Options

Color Tables: Change the color of your data.

Color Xforms: Change how the colors of your chosen color table are distributed.

Display Gain: Change the contrast (brightness) of your data. This changes the display only; it does not change the actual data.

Targets: Turn the display of the targets (dots) on or off.

Export 2D

Targets: Export targets (dots) information (distance, depth) to a comma delimited ASCII file. The name of the file is FileName+X.csv located in the output folder.

JPEG: Save the current file as a JPEG file (Picture File). This file will be named FileName+X.jpg located in the output folder.

Excel: Create a report in Microsoft Excel with user entered information, data information and a picture of the 3D Grid.

- Enter information if needed. Click on OK when done.
- Open the Excel by clicking at the bottom of the screen if it did not automatically open.
- In Excel move the picture and adjust the size of the picture as needed.
- Print the report.

Project Name:	Downtown Parking Garage
Location:	Park Avenue
Reason for Survey:	Rebar Location
Data Collection Comments:	Data collected on all floors
Customer:	ABC Costruction
Survey Performed by:	Rob Sommerfeldt
Data Processing Comments:	Processed by Rob

Ground Penetrating Radar Investigation Report			
File Name:	GRID_004 PROCESSED_2.BZX		
Scan Name:	3-D File		
Date/Time:	Jun, 21 2012, 11:44:06		
Comment:	Data collected on all floors		
Project Name:	Downtown Parking Garage	Customer:	ABC Costruction
Location:	Park Avenue	Object:	Rebar Location
User:	Rob Sommerfeldt		
Comment:	Processed by Rob		
<hr/>			
Concrete (Dielectric):	5.69		
Depth Range:	4.77 - 4.77		
<hr/>			
9/28/2012 3:01 PM			
1 of 1			

Clipboard

Copy: Click this to copy the current window display to the clipboard. This image then can be pasted to any other 3rd party software (PowerPoint, Word, etc.).

Print

Quick Print: Print the file as it is displayed in the linescan window.

Setup: Configure the printout.

- **Scan Per Inch:** Number of scans per inch. Setting this number higher will allow longer profiles to fit on a single page, but there will be a loss of resolution.
- **Print Page Headers:** Print Header information.
- **Continuous Page:** If data takes more than one page, print data on multiple pages or one page
- **Load Logo:** Load and print your own logo, or GSSI logo.

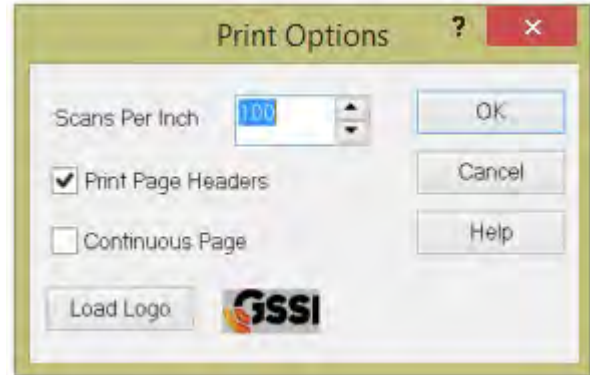

Print Preview: Preview the printout on screen before actually printing the data.

Help

Index: Opens the RADAN for StructureScan Mini Manual.

About: Display the current version of the software.

Update Notes: Retrieves notes related to the most recent available version of the software. An internet connection is required.

Update: Update the software to the latest version. You MUST be connected to the internet to do this.

Mouse Functions

Before we begin with the 3D Volume Options Ribbon, there are mouse functions that can be helpful while displaying the 3D Grid.

1 Right-click on the data area of the 3D Grid to:

- a) Display Gain:** Adjust the contrast of the screen display.
- b) Transfer:**
 - None: Display normally.
 - Absolute: Change all to positive.
 - Negate: Change negative to positive and positive to negative.

Drill Hole: Enter a tube to represent a hole or core.

New Target: Click here to add targets to your 3D Grid.

- Click on New Target.
- Double click on one end of a target.
- Double click on the other end of a target.
- Repeat process for more targets.

2 Right-click on a Target to:

- a) Delete:** Delete the target.
- b) Target Properties:** Name the target, change the color and/or the size of the target.

3 Point the mouse to the surface or any one of the walls, hold down the CTRL key and the left mouse button and move the mouse to move the surface or walls.

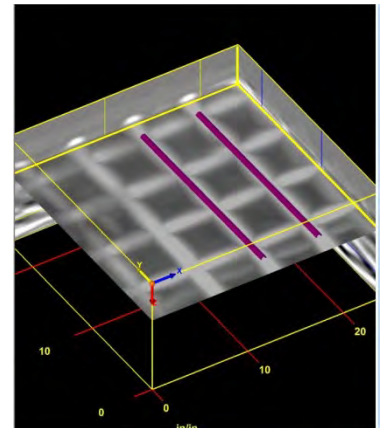
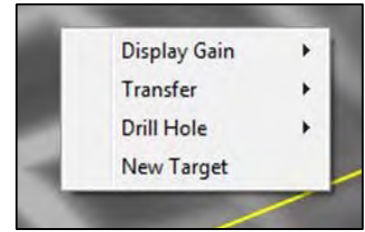

3D Volume Options Ribbon

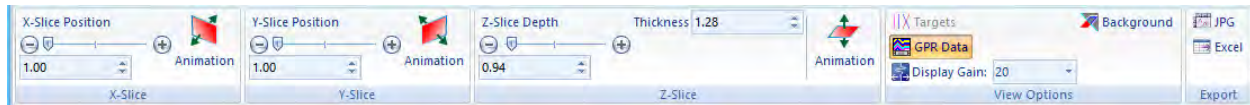

X-Slice, Y-Slice, Z-Slice

Drag the slide bar or press the - +to move the slices of the 3D Grid according. You may also animate the slices individually by clicking on the Animation icon. This icon will turn animation on and off.

Thickness (Z-Slice): Adjust the thickness of the Z-Slice.

View Options

Targets: Toggle between displaying the targets.

GPR Data: Toggle between displaying the data of the 3D Grid.

Display Gain: Adjust the display gain (contrast).

Background: Toggle between a black background and white background.

Export

JPG: Export the 3D grid as a JPG file.

Excel: Create a report in Microsoft Excel with user entered information, data information and a picture of the 3D Grid.

Appendix A: The Dielectric Constant

What is it? The dielectric constant is number used in GPR to describe how fast the GPR energy moves through a non-metallic material. GPR waves move so fast (almost the speed of light) that it is not practical in most cases to use familiar units like miles or kilometers per hour, so we use the dielectric as an easier method. The range of values goes from 1 (air, the fastest) to 81 (water, the slowest). All of the concretes, asphalts, rocks, soils, and sediments fall between those extremes.

Why is it important? GPR doesn't record depth. It records time of flight. That is the elapsed time between the antenna sending out the RADAR pulse and then receiving the reflection. Since we know for how long the pulse traveled, if we can calculate the speed at which it traveled, we can calculate how far (deep) it went.

How do I know the Dielectric Constant? You can start off by estimating the number based on the age of the slab. That is what the chart below is for. The Mini XT also has a function called Auto Depth in the ScanMax app which will automatically calculate the value for you. Please see Section 5 for more information on calculating the dielectric.

Concrete Type	Dielectric Constant	Concrete Age	Comments
Very Dry	4.59	5 years +	The driest slabs
Mod. Dry	6.25	At least 1 year	Most slab on grade will be Mod. Dry
Damp	7.44	3-12 months	
Moist	9	1-3 months	Slab under water all of the time (swimming pool, water tank)
Wet	14.06	Less than 1 month	

Please note that these values are approximations.

Appendix B: Data Interpretation and Examples of Common Features

This section presents some data images of some common targets. While the GPR cannot differentiate different types of metal (rebar vs. metal conduit vs. post-tensioned cables) on the basis of the signal alone, the depth, spacing, and direction of the object often gives us clues as to its identification.

Welded Wire Mesh

- 1 The even spacing.
- 2 The change in depth.

Since mesh is produced in a factory to have a constant spacing (6” is typical) the spacing between the hyperbolas which denote the wires will be constant. Mesh is installed in long rolls and tends to depress as it is weighted down by heavy concrete during the pour. The result is often a wavy appearance.

Note the bright white dot shown by the orange arrow. This is caused by the energy reflecting off two adjacent pieces of mesh. The reflections get added together and show as brighter than a single piece. This is not an additional target.

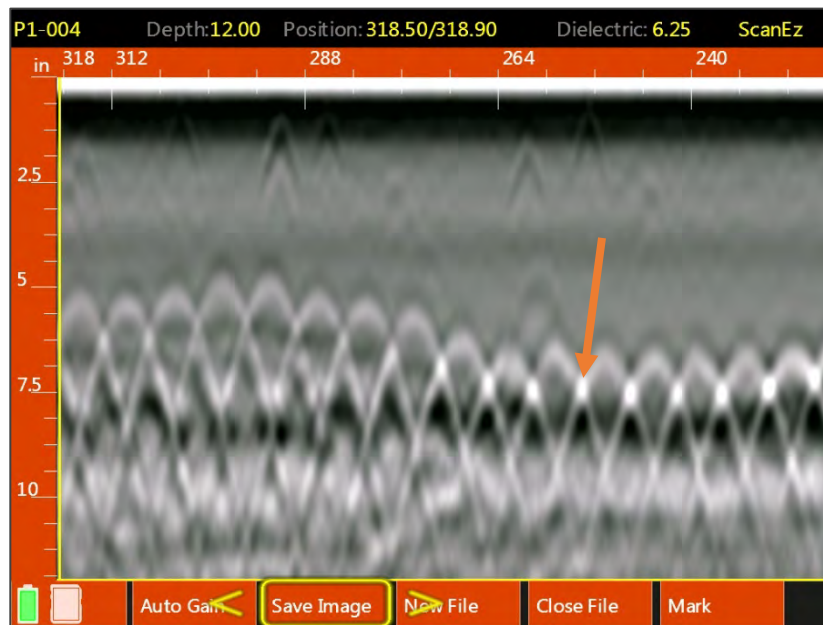

Potential Void under Slab

When searching for voids behind slabs it is best to collect a long file so that any change (such as the black band at the right) will be more readily visible.

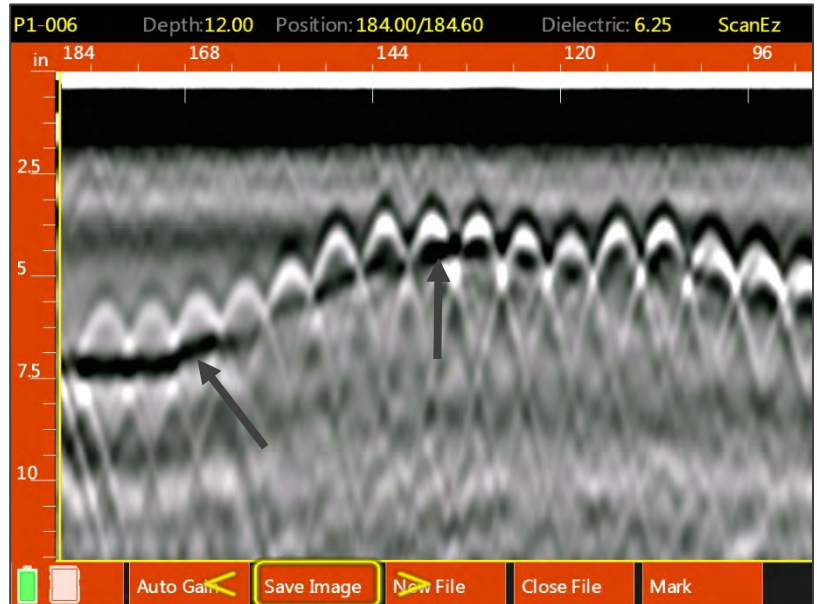

Rebar

This image is of #8 (1" diameter) rebar spaced 12" (30 cm) apart. Compare this image to the previous two examples. Notice that while there is a constant spacing, the spacing is too wide for normal wire mesh.

Also, when surveying over suspected rebar, take two profiles at right angles to each other. You will notice that the two directions of rebar hyperbolas will show at slightly different depth while wire mesh hyperbolas will be at the same depth. This is because mesh is welded together as a screen.

Also note the back of the slab as a black band at approximately 8" depth.

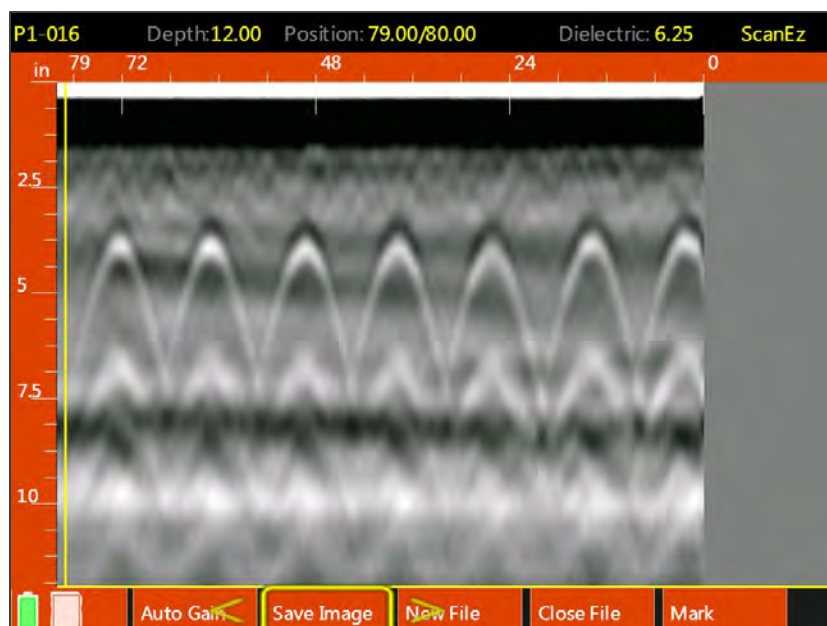

Empty PVC Conduit

The hyperbola identified by the orange arrow is an empty PVC conduit above a row of rebar. Note that the dominate color for the PVC hyperbola is black while the rebar is white. The PVC wall is too thin for GPR to image so we are reflecting off of the air void within the conduit. This produces a negative (black) response since the energy is traveling from a higher dielectric (concrete) to a lower dielectric (air) in the same manner as the void example earlier.

If the PVC conduit were filled with wire or liquid the image would more closely resemble the rebar image since there is now less air by volume in the conduit.

GSSI recommends exercising extreme caution when clearing out areas known or suspected to contain conduits.

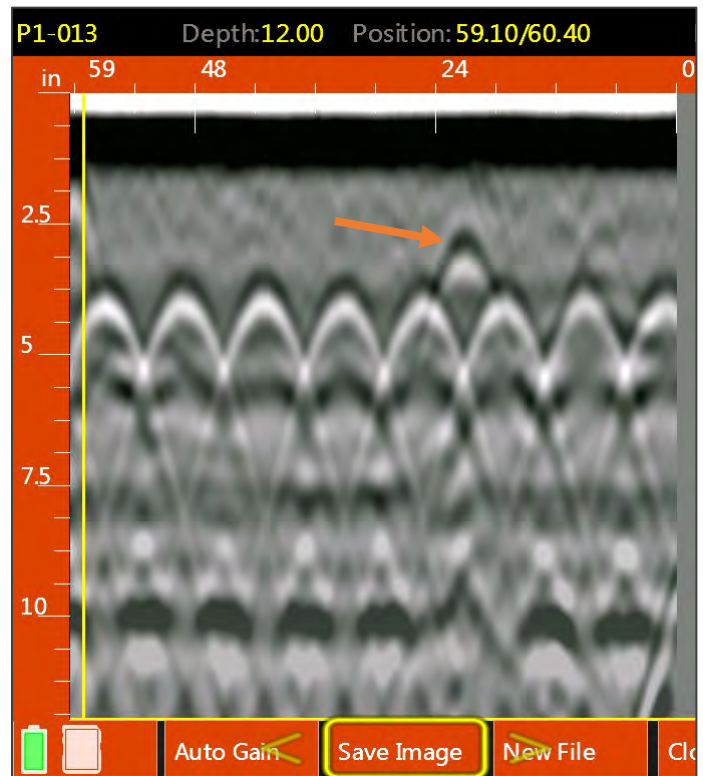

Cinder Block/CMU

The Mini XT is an effective tool for non-destructively checking for proper CMU construction. The data at the right was collected by running the Mini XT horizontally along a course of CMUs. The Mark button was pushed each time the center of the Mini XT (side laser) crossed the joint between two adjacent blocks. The marks show up on the right as the vertical red dotted lines. Between each pair of marks is one block.

Each CMU has two open cells. Those show as the large black areas near the top of the image. Blocks with two empty cells have a pair of black areas between the marks. Filled cells do not have a black area since the fill material is close in dielectric to the block itself, and thus no reflection is produced. Each of the filled cells has a rebar as reinforcement. Those show as the hyperbolas in the filled cells.

Appendix C: Technical Specifications

System	
Antenna Center Frequency	2.7 GHz
Display Modes	Linescan, Focus and 3D
Data Storage	14.5 GB (340 - 2x2 3D images)
Depth Ranges	4, 8, 12, 16, 20, 24 inches (10, 20, 30, 40, 50, 60 cm)
Battery	Li-ion Battery, 2.5 hour runtime (battery life dependent on level of display brightness and usage)
Data Format	RADAN .dzt
Languages	English, French, Japanese, Chinese
Environmental	
Operating Temperature	-4°F to 104°F external (-20°C to 40°C)
Storage Temperature	-40°F to 140°F external (-40° to 60°C)
Relative Humidity	<95% non-condensing
Environmental	IP-65 Rated
Mechanical	
Dimensions	9.3 x 6.2 x 7.3 in. (23.6 x 18.4 x 15.7 cm)
Weight	4 lbs. (1.8 Kg) with battery
System Height Off Ground	.31 inch (8mm)
Display Size	6.5 inches
Display Resolution	1024 x 768

Appendix D: Accessories

There are a number of accessories available for the StructureScan Mini XT. Accessories include extra batteries, replacement chargers, and replacement transit cases. These are offered as an additional purchase. Please contact your local representative or GSSI Sales for additional information at sales@geophysical.com

Extension Pole with Six-Button Remote

The extension pole replaces the handle and allows easier use overhead or scanning long distances on the floor. The grip of the pole has a keypad which replaced all of the functionality of the standard Mini XT handle. The GSSI part number for the pole is FGSSX-POLE.

Assembly:

- 1** Using the tool provided with the Mini XT, loosen the four (4) screws at the base of the Mini XT's handle.
- 2** Lift the handle off of the Mini XT and set aside, taking care not to damage the gold-toned contacts on the underside of the handle.
- 3** Set the pole's connection plate on the Mini XT on to where the handle base was and gently tighten the four (4) screws to secure. Take care not to cross-thread the screws.

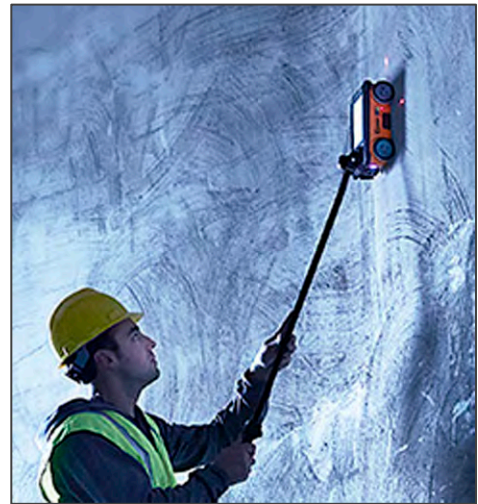

Extension Pole Transit Case

The pole transit case is for protecting the extension pole while travelling or not in use. It contains a custom foam insert to protect the pole from damage. The GSSI part number for the pole transit case is FGSSXT-POLECASE.

Pole transit case (Extension Pole sold separately)

LineTrac XT

LineTrac XT is a passive AC current detector available for StructureScan Mini XT as an additional purchase.

You will need the handle removal tool (looks like a screwdriver) which was included with your StructureScan Mini XT. Note that the LineTrac module can only be used on the front of the Mini XT.

- 1** Make sure that the StructureScan Mini XT is powered off and that the battery has been removed.
- 2** Using the tool provided with the Mini XT, remove the black, protective plate located below the laser aperture on the front of the Mini XT. This will expose the gold-colored contacts. Take care not to lose the two screws which secure the plate.
- 3** Slide the small eye-hole on the top of the LineTrac module over the front guide post.
- 4** Using the provided tool, tighten down the two screws. This will secure the LineTrac module onto the Mini XT.
- 5** Power up the StructureScan Mini XT as normal and follow the steps in Section 5 to configure the LineTrac in the software.

ScanMax app setup screen. Note the lightning icon in the lower-left corner. This indicates that the LineTrac hardware is attached and powered up.

Palm XT

The Palm XT is a small form factor antenna that replaces the handle of the StructureScan Mini XT, available as an additional purchase.

You will need the handle removal tool (looks like a screwdriver) which was included with your StructureScan Mini XT.

- 1** Make sure that the StructureScan Mini XT is powered off and that the battery has been removed.
- 2** Using the tool provided, loosen the four screws attaching the handle to the Mini XT and remove it.
- 3** Carefully place the base of the Palm XT onto the area previously occupied by the handle. Make sure that the black cable faces away from the screen. **The pins at the base of the Palm XT are delicate. Be careful not to bend them when placing and removing the accessory.**
- 4** Using the tool provided, tighten the four screws and attach the base of the Palm XT to the StructureScan Mini XT.
- 5** Power up the StructureScan Mini XT as normal and follow the steps in Section 8 to use the Palm XT.

Palm XT Extension Pole

The Palm XT Extension Pole is an optional accessory to aid you in scanning hard to reach areas.

Tools required: Phillips screwdriver

Step 1: Remove the three screws identified below with blue circles.

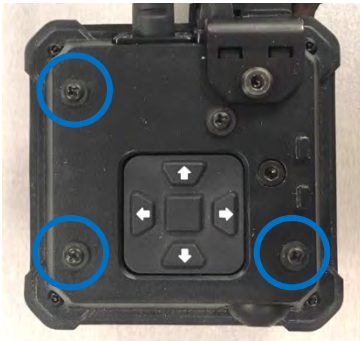

Step 2: Attach the handle connection plate to the top of the antenna being sure to hand tighten the thumbscrews.

Step 3: Connect the handle to the antenna with the ball-join knuckle, adjust for desired angle, and tighten.

Appendix E: Labeling

The exterior caution and warning labels are reprinted here in order to comply with various international regulations. Please contact GSSI if your labels have worn off and you require a replacement.

FCC ID and Canadian ICES-003

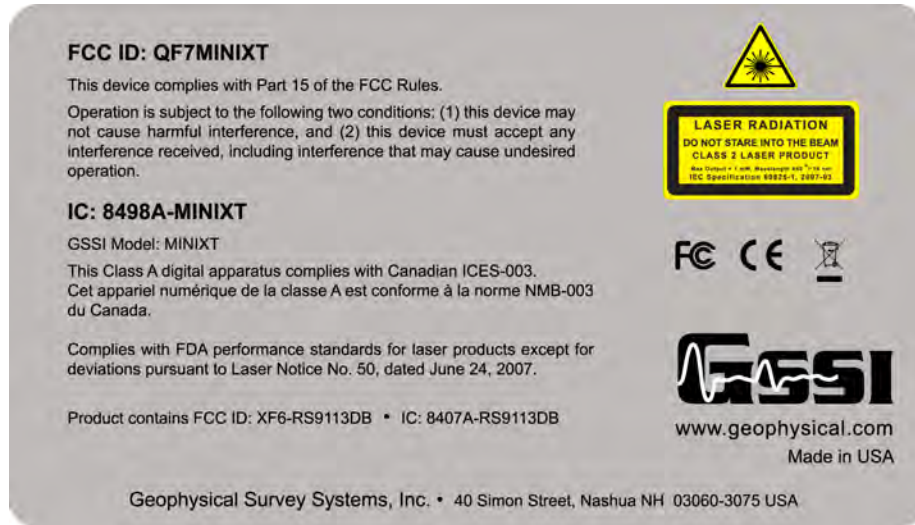

This label is affixed to the bottom plate of a StructureScan Mini XT systems and contains the following information:

FCC ID: The US Federal Communications Commission requires all domestic United States users to register their equipment with the FCC. You should print, fill out, and submit to the FCC the registration form found at the beginning of this document. Failure to do so constitutes a violation of FCC laws.

ICES-003: The Canadian government requires that the Mini XT pass emission testing in much the same manner as the FCC. The Mini XT ID number is presented here in case Canadian users need to prove that the Mini XT conforms to Canadian government emission regulations.

FDA: The use of lasers in this product is governed by the US Food and Drug Administration. The StructureScan Mini XT conforms to FDA Laser Notice No. 50.

WiFi Antenna FCC/IC ID: The Mini XT also contains a WiFi antenna. This is governed under a separate FCC/IC ID number. This is listed here.

Laser Warnings

The Mini XT has four (4) laser caution labels. The top one at the right is affixed at each of the three laser aperture. Take care not to stare directly into the laser beam.

The bottom label at the right is affixed behind the left rear wheel and is meant to be visible when the Mini XT is opened for service. This cautions the repair technician that Class 2 laser light may be emitted when the Mini XT housing is opened.

